悠久黙示録

# エイドロンジャドー

2 VOLUME

原案◆よしもときんじ
うるし原智志

Dengeki Comics EX

悠久黙示録
エイドロンジャドー
原案◆よしもときんじ
うるし原智志

DE-59-2

発行
メディアワークス

# 美少女絵師・うるし原智志 渾身のシリーズ!!

# HUNTER SHADOW

現れたエイドロンを破壊するため上海は核攻撃の標的となった……!
はたしてリーファは上海の街を救うことが出来るのか!?

原案◆よしもときんじ うるし原智志

DE-59-2

発行 メディアワークス

Dengeki Comics

原案◆よしもときんじ うるし原智志

# EIDRON-SHADOW

# 悠久黙示録エイドロンシャドー2

よしもときんじ
うるし原智志

DE-59-2

発行
メディアワークス

# EDRON-SHADOW

悠久黙示録
エイドロンシャドー
VOLUME2
原案:よしもときんじ
うるし原智志

EMU AND ME...
PLEASE TAKE US WITH YOU
GOD...
GOD...
TAKE US WITH YOU...
COME ...
I DON'T WANT TO REVIVE ANY MORE...

COME ...
YOU DON'T HAVE TO WORRY ANY MORE...
COME WITH ME...
GOD...?

STARVING TO DEATH AND REVIVING OVER AND OVER, DAY AFTER DAY...

HAA

HAA

HAA

WITH NO ONE TO RELY ON...

HAA

TO ME... YOU ARE A GOD...

HAA

HAA

GOD...

HAA

HAA

HAA

REALLY... YOU'RE ALREADY 24?

I'M JUST HAPPY

WHAT'S WRONG, SHIVA...?

FATHER PLEASE MAKE ME A WOMAN

IT'S BEEN TEN YEARS TODAY, SINCE YOU TOOK ME INTO YOUR BED, FATHER

I STILL HAVE WORK TO DO, SO I'LL GO ON AHEAD.

AAH

I'LL SEND SOMEONE FOR YOU IN TEN HOURS

WE SHOULD TAKE THE AFTERNOON OFF AND CELEBRATE YOUR BIRTHDAY TOGETHER.

THANK YOU VERY MUCH ♡ FATHER ♡

HOW LONG ARE YOU PLANNING ON HIDING THERE?

FLORU
AAH- YOU NOTICED ME?
HOW LONG HAVE YOU BEEN THERE?
SINCE YOU TWO WERE MAKING SUCH PASSIONATE LOVE, FU FU FU
YOU DON'T WANT THAT GIRL TO KNOW, DO YOU? ABOUT YOUR RELATIONSHIP WITH ME.
AAHN... FATHER
AH
AH
AH
MORE! MORE!
YES
UN- DRESS
AND, THE TRUTH ABOUT YOU...

EVEN THOUGH YOU'VE ALREADY GONE SO MANY TIMES, YOU WANT MORE?
IS THAT BAD?
I'VE BEEN WITH YOU A LOT LONGER THAN THAT GIRL, AFTER ALL...
YOU'LL HAVE TO FORGIVE ME IF I'M A BIT ROUGHER THAN HER... MASTER.
FU FU FU, THAT'S WHAT I INTENDED.

GOOD MORNING, EMU
AAH . GOOD MORNING NEE-SAN
!!!
AH UM... GOOD MORNING SHIVA-SAMA
PLEASE, FORGIVE ME FOR COMING DOWN HERE FROM THE MEDICAL WARD... I ONLY CAME TO BRING EMU-SAMA MORE OF HIS MEDICINE... SO...

I COULDN'T! THERE'S NO NEED TO THANK ME.

THEN THE TWO OF YOU SHOULD HAVE DINNER AT THE VALHALLAS HOTEL, I'LL MAKE THE ARRANGEMENTS.

SHE ALSO BROUGHT A BOOK I HAD BEEN LOOKING FOR.

WELL ...

DID YOU THANK HER, EMU?

NO. NOT YET

IT'S FINE IF IT'S YOU, MADOKA-SAN

THANK YOU FOR ALWAYS TAKING CARE OF EMU

IF YOU'LL EXCUSE ME NOW

Y... YES!!

SO, EMU WILL MEET YOU IN TWO HOURS, ENJOY YOURSELVES

SHE'S A NICE GIRL... SINCE YOU'RE A MAN, I EXPECT YOU TO ESCORT HER PROPERLY.

DON'T WORRY ABOUT IT, MADOKA-SAN. THIS IS MY WAY OF THANKING YOU

WHILE YOU'RE THERE, THE TWO OF YOU COULD STAY OVERNIGHT TOO...

N... NEE-SAN!!

!!

MY THUMB ...

WHY... IT'S GONE

IT HURTS!

HE HE HE IT HURTS...

THAT BRAT ...

I'LL KILL HER... HE HE HE

TEAR HER APART... HE HE HE

IT HURTS SO MUCH

... HER

!!?

ZOROA-SAMA?

WHO CARES? WE KNOW YOU LIKE HIM, AND EMU-SAMA'S GOT THE HOTS FOR YOU TOO, RIGHT...? GO FOR IT.

BUT I DIDN'T MEAN TO...

THAT'S GREAT, MADOKA

THEY HURT... MY MISSING FINGERS ...

AAH !!

ZOROA SAMA!

STOP

NOOO !!!

N...
NO ...
NO ...
UAH
AAH
AH
NO... I CAN'T ... AH
STOP... AH...
CUM-MING .. I'M CUM-MING!
NO... IT'S GOOD...
AH... NO... WHY...
IT'S SO... GOOD ...
MORE... MORE

NO... STOP... NO AAH...

AH... AAH

ZOROA-SAMA

ZOROA-SAMA

NO... NO...

AH NO

I...

STOP... ZOROA-SAMA...

IT FEELS... SO GOOD!!!

I'M... ZOROA-SAMA...

AAH... ZOROA-SAMA...

NO... DON'T...

AGAIN.. I'M...

HAAN!!!

HAA

ZOROA-SAMA'S... IT'S FLOWING INTO ME

AH AAH

HAA

HAA

YOUR MOUTH SAYS NO, BUT YOUR BODY IS HONEST

HAA

YOU KEEP SAYING NO... BUT YOU'VE ALREADY CUM TWICE, HAVEN'T YOU? HE HE HE

AAAAH

THAT'S RIGHT... JUST LIKE THAT. NOW TELL ME HOW YOU WANT IT.

ZOROA-SAMA. . FILL ME MORE... GIVE ME MORE AND MORE

IT FEELS GOOD..! IT'S AMAZING ZOROA-SAMA. MORE... MORE!

HE HE HE... THAT'S GOOD... NOW TURN OVER HERE SO I CAN SEE YOU

I CAN'T THINK ANY MORE

IT FEELS GOOD...

HAA

ALRIGHT, IF YOU WANT TO KEEP GOING, MOVE YOUR HIPS YOUR-SELF

!

HAA

HUMAN... YOU'VE NEVER FELT THE PLEA-SURE AN E DRON CAN GIVE... IT FEELS SO GOOD, YOU CAN'T STOP, CAN YOU?

HAA

YOU CAN COME EVERY DAY

REALLY...? PERFECT, THEN YOU'RE MY WOMAN NOW. STARTING TOMORROW YOU CAN COME TO MY ROOM TO HAVE SEX...

YES ♡

I AM ZOROA-SAMA'S WOMAN... MORE AND MORE... TAKE ME AS OFTEN AS YOU LIKE...

MORE... AAH I... I'M CUMMING AGAIN

YES, YOUR VIRGINITY, YOUR FACE, YOUR BODY, EVEN YOUR PERSONALITY ARE WONDERFUL... I LOVE IT... WHAT ABOUT YOU? DO YOU LIKE IT?

ZOROA-SAMA ♡ IS MY BODY AL-RIGHT?

YES. IT'S GOOD... IT FEELS REALLY GOOD, ZOROA-SAMA ♡

I... FOR A LONG TIME NOW... I'VE LOVED YOU... ZOROA-SAMA

WHY DOES IT FEEL SO GOOD? ZOROA-SAN IS AMAZ-ING... IT'S GOOD... SO GOOD...

N... NOOO! DON'T LOOK! DON'T COME OVER HERE...

!!?... E... EMU-SAMA!?

?!!

MADOKA-SAN!!!

AAH! LOOK AT ME!

WATCH ME CUM... AAH ZOROA-SAMA ♡

ZOROA-SAMA ♡ GIVE ME MORE... FILL ME INSIDE WITH YOUR...

SORRY, BUT I JUST MADE HER MINE... IT'S BEEN A WHILE SINCE I HAD SUCH A PRETTY WOMAN... HE HE HE

AAAH AAHN... ZOROA-SAMA ♡

WHAT, EMU? YOU HAD YOUR EYE ON THIS WOMAN?

ZOROA-SAMA ♡ I LOVE YOU... I LOVE YOU... TOGETHER... I'M... CUMMING AGAIN

YES... ZOROA-SAMA ♡ AAH... TOGETHER MORE... MORE.. SO GOOD... YES!

MADOKA! LET EMU WATCH YOU CUM. SHOW HIM YOU'RE MY WOMAN NOW

CUMMING... AAH... CUMMING... I'M CUM-MING...

WHAT DID YOU DO TO MADOKA-SAN!!?
ZOROA!! YOU BASTARD
NHAA !!!
ZOROA-SAMA...
NGH NGH
ZOROA-SAMA ♡ ...FILLING ME
AAH
INTEREST-ING! WANT TO FIGHT ME, EMLI!?

NORO A!!
LET'S DO THIS! EMU!!
?!

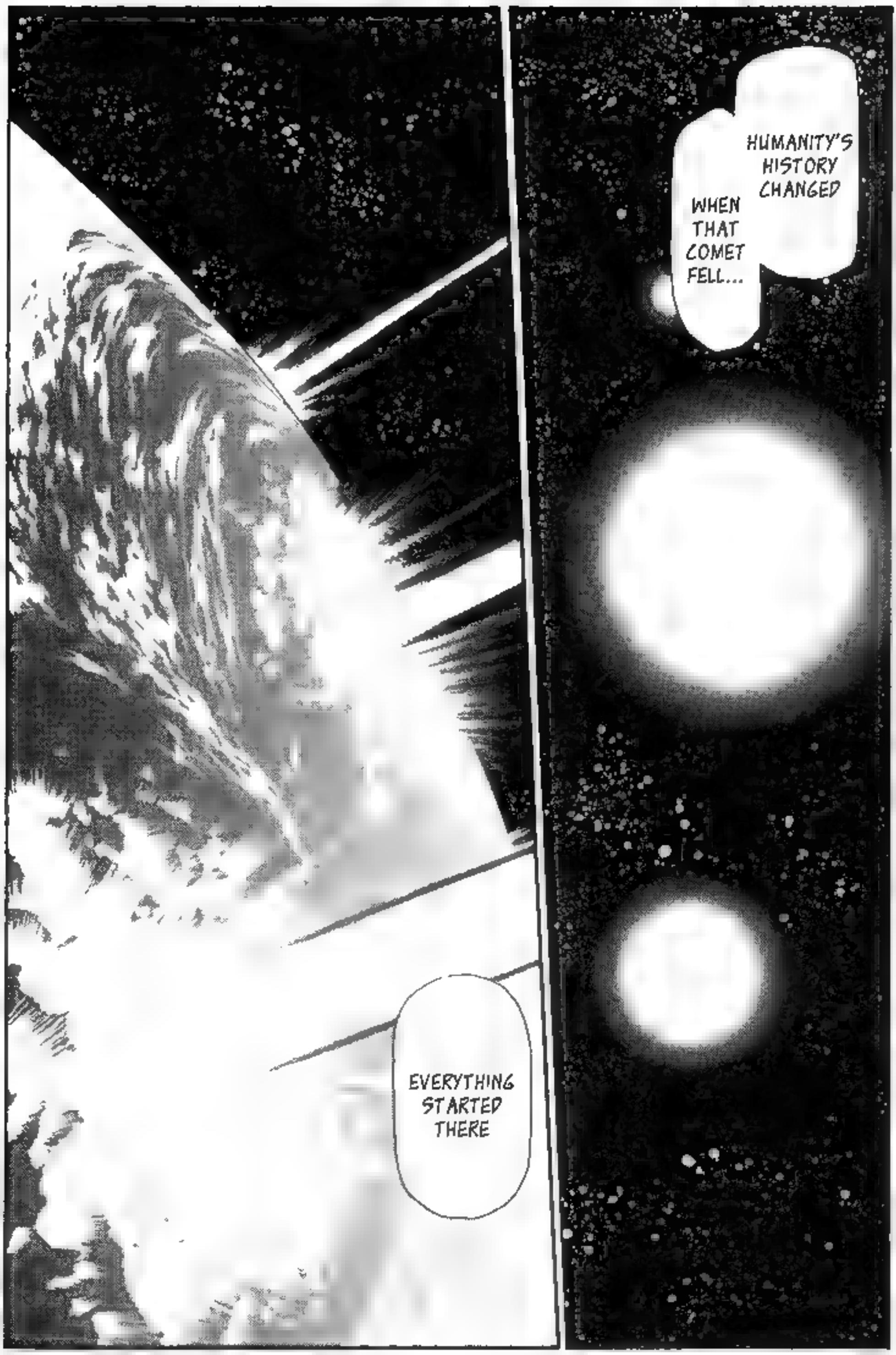
EVERYTHING STARTED THERE
WHEN THAT COMET FELL...
HUMANITY'S HISTORY CHANGED

COUNTLESS SMALLER COLLISIONS DESTROYED PARTS OF CITIES ACROSS THE WORLD, AND REDUCED 53% OF THE EARTH'S GRAIN PRODUCING REGIONS TO ASHES

EACH FRAGMENT OF THE COMET'S CORE CAUSED AN EXPLOSION SEVERAL HUNDRED METERS WIDE... NEW YORK, BEIJING, TOKYO, ISTANBUL, CAIRO, AND OTHER SUCH CITIES WERE ALL DESTROYED

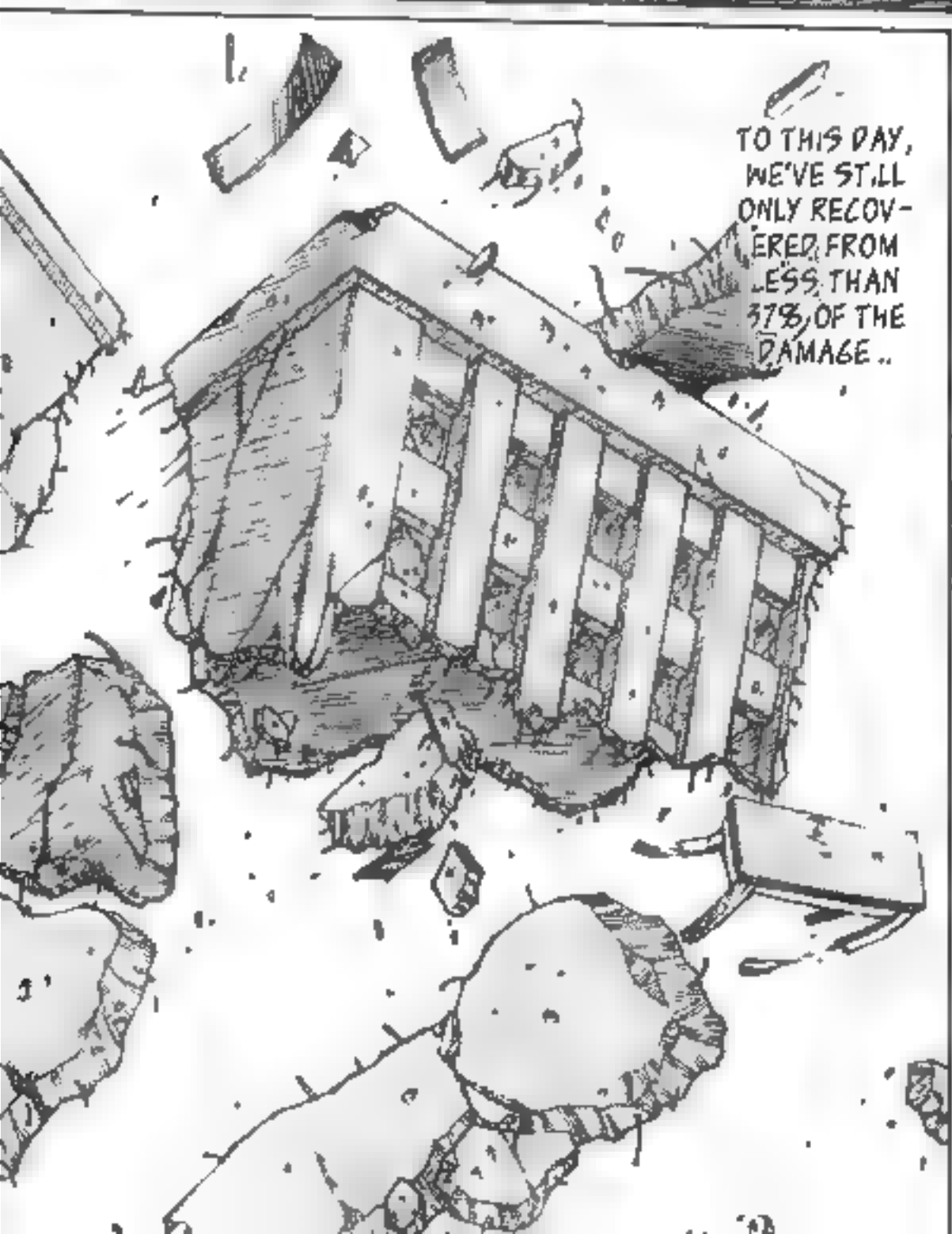


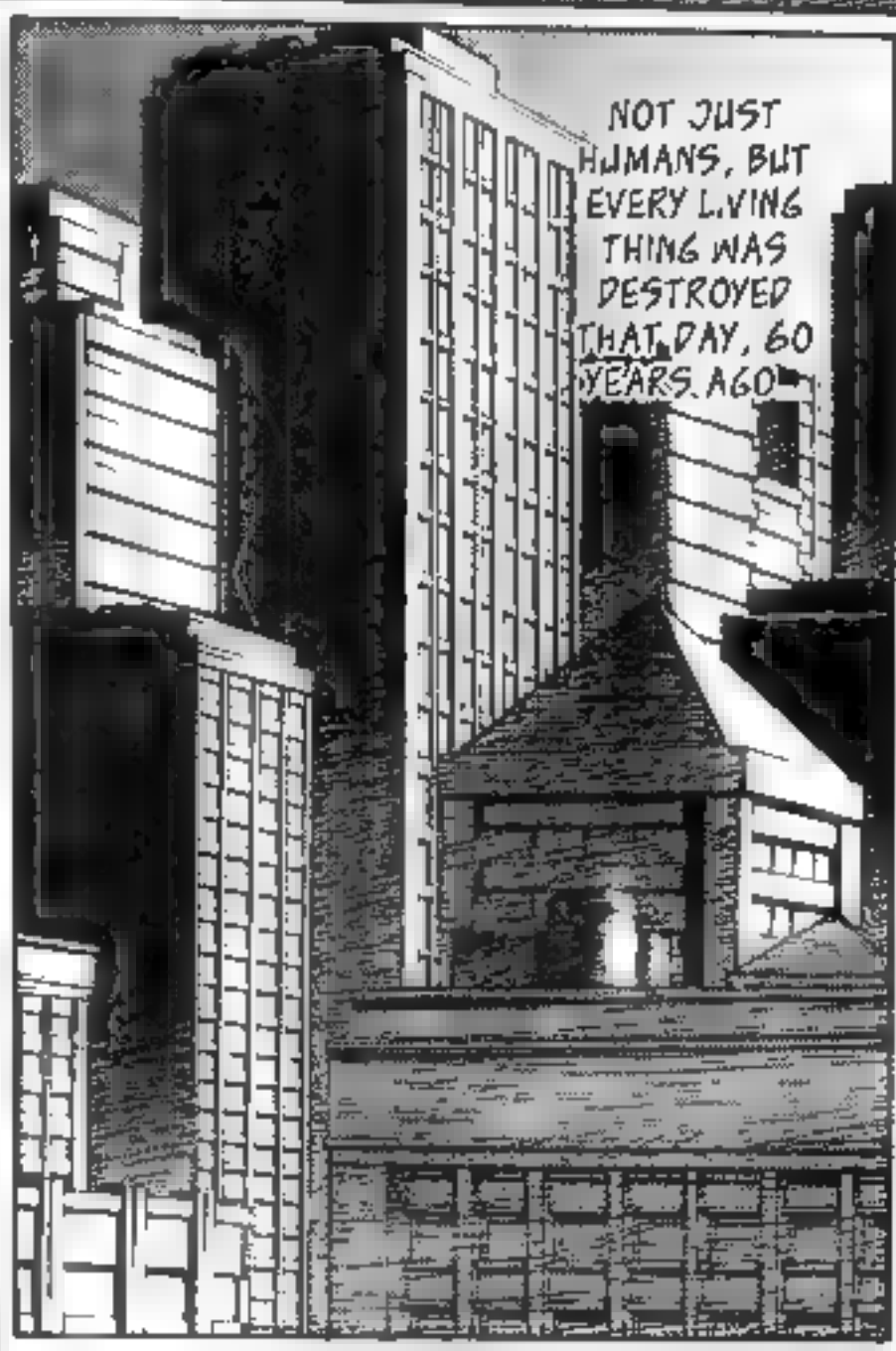

MUM-MIES?

YES

ALL OF THE RESEARCHERS IN THE SURVEY TEAM WERE OVERCOME BY THEM.

7 YEARS AFTER THE COMET FELL... A US MILITARY SURVEY TEAM, WHILE EXAMINING THE SECOND IMPACT ZONE IN GREECE, FOUND PODS CONTAINING SIX MUMMIFIED BODIES.

THE DUST ON THE PODS, THE CORPSES, CLOTHES, THE INSIDE OF THE PODS, THE AIR, NO MATTER HOW MANY TIMES WE CHECKED IT WAS ALWAYS THE SAME... THEY PROVED TO BE A THOUSAND YEARS OLD.

AS CORPS-ES

AND SO, THE BODIES INSIDE EACH POD HAD BEEN PRESERVED PERFECTLY FOR NEARLY A THOU-SAND YEARS.

DESPITE THE IMPACT FROM THE COMET'S FALL, THE PODS SOME-HOW HADN'T SUFFERED ANY DAMAGE...

HOWEVER, THEY DREW GREAT INTEREST FROM THE US GOVERNMENT AND THE MILITARY.
NO... THEY COULD ONLY REVIVE AT THE CELLULAR LEVEL
SO ...
REVIVED!? SO THOSE ARE... THE EIDRONS!?
BUT WHAT SHOCKED THE RESEARCHERS EVEN MORE, WAS HOW EASILY THE CELLS OF THE CORPSES COULD BE REVIVED.
THE RESEARCH FACILITY "MICHAEL," THE PREDECESSOR TO OUR CURRENT E-PROJECT "LUDO," RECEIVED THE DEPARTMENT OF DEFENSE'S FULL ATTENTION.
WERE CALLED "EIDRONS"
THOSE CORPSES, AFTER THE GREEK WORD MEANING "STATUE"

SEVERAL YEARS PASSED, AND THROUGH THE USE OF CLONING TECHNOLOGY, THEY WERE REBORN AS THE E-NUMBERS
OVER THE NEXT DECADE, 12 OF THE 13 BODIES HAD BEEN REBORN.
FURTHER SEARCHES RESULTED IN THE RETRIEVAL OF 13 PODS
IT WAS DURING A NORMAL EXAMINATION WHEN "5" FIRST APPEARED
THEY DIDN'T APPEAR ANY DIFFERENT FROM NORMAL HUMANS, BUT SEVERAL UNEXPLAINABLE DIFFERENCES WERE FOUND.
ITS FRAMEWORK, COMPOSITION, HOW IT APPEARED, HOW IT MOVED, EVEN WHETHER OR NOT IT WAS ALIVE WAS UNKNOWN.
WHEN NO. 1 TURNED 13, HIS BODY TRANSFORMED INTO HIS SHADOW, A TWO-LEGGED MACHINE OVER 60 METERS TALL
LIKE A ROBOT

THE STAFF, WHO HAD BEEN CALLING THE EIDRONS BY THEIR FORMAL NUMBERS, BEGAN REFERRING TO THEM BY THE TWELVE SIGNS OF THE ZODIAC, ACCORDING TO THEIR SHADOW'S SHAPE.

IT COULDN'T BE RECORDED ON FILM OR IN VIDEOS, OR VARIOUS OTHER TYPES OF MEDIA... FOR THAT REASON, IT WAS CALLED A "SHADOW"

DUE TO THE APPEARANCE OF "S", THE RESEARCH FACILITIES OF "MICHAEL" WERE CHANGED TO "LUDO," AND THE RESEARCH CONTINUED TO GROW IN SCALE.

WHETHER THEY WERE SOME ANCIENT ALIEN SCIENCE OR GOD'S APOSTLES... WE DIDN'T KNOW

BUT, AFTER TEN YEARS OF RESEARCH, NOT ONE ANSWER COULD BE FOUND. AMONG THE RESEARCHERS, SOME EVEN BEGAN SUGGESTING THE GIANTS HAD COME FROM THE TRUE BIRTHPLACE OF CHRIST.

FROM THE BEGINNING, FOR US IN THE MILITARY IT WASN'T IMPORTANT. THE R EXISTENCE WAS A POWER FOR US TO OBTAIN.

THAT'S WHEN THE "CHRIST-MAS ISLAND TRAGEDY" OCCURRED.

SO, WITH NO RESULTS, OUR PATIENCE BEGAN TO WEAR THIN.

I'VE NOTICED... THERE'S SOMETHING WRONG WITH THE CHILDREN
PAR-LITENOS-SAN...
YES?
I KNOW IT HASN'T BEEN LONG SINCE THAT MONSTER APPEARED, BUT...
SINCE THEN ...
ANN AND RIFA DON'T GO OUTSIDE, AND JONKE! DOESN'T TALK MUCH...
SO... WHATEVER IT WAS THAT HAPPENED THAT DAY... I WANT TO KNOW

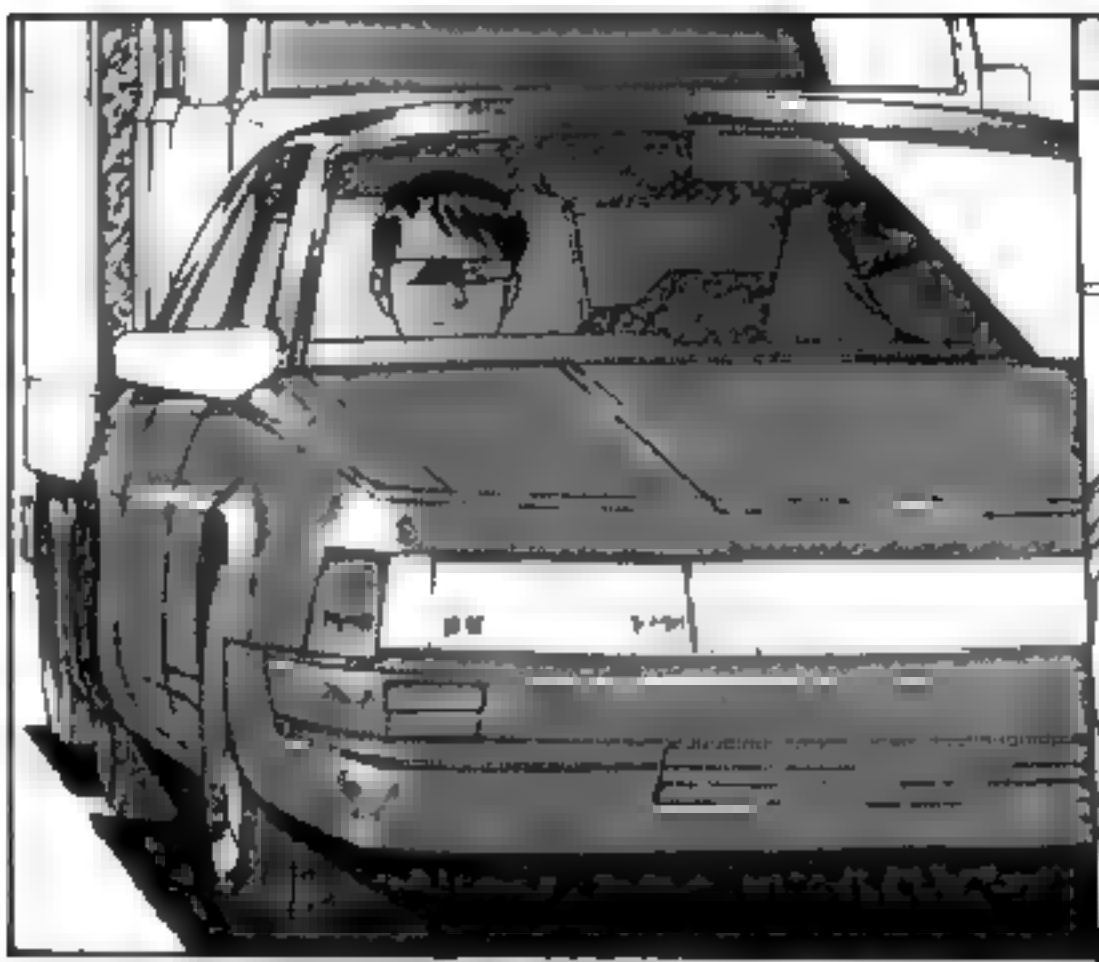

YOU SAID SOME THUGS TRIED TO KIDNAP THEM, RIGHT?
I WANT TO KNOW WHAT HAPPENED
.....

I SEE...
I CAN'T ASK YOU TO FORGET ABOUT IT, CAN I?

ONCE WE GET BACK
I'LL TELL YOU EVERY-THING...

HEY--! WAIT, ANN!

YOU HAVE TO GET DRESSED FIRST!

ドッ

KYAAN !!

ちゅ!

ぎゅっ

ぎゅっ

RIFA OKAY?

……

ぶるるる

イタいけど…

COME HELP ME WITH THE DISHES, RIFA

HEY!

OKAY

I'M SOWWRY RIFA...

I AM

MEH!

I'M FROM A COUNTRY CALLED JAPAN, BUT I DON'T KNOW ANY MORE

EHH? AAH

I'M SORRY ...

WHERE DO YOU LIVE, KAGARI?

IN THIS TOWN?

カチカチ

カチ

THAT'S MY PLAN FOR NOW. EVEN IF I WANTED TO GO BACK, I CAN'T LEAVE TOWN NOW

DO YOU WANT TO GO BACK?

ARE YOU GOING TO STAY HERE THEN, KAGARI...?

I LOVE YOU TOO, KAGARI

THEY'RE SO WARM... I LOVE THEM ALL

I REALLY LIKE THIS CITY AND THE PEOPLE HERE... EVERYONE'S REALLY NICE...

THOUGH I DON'T HAVE MUCH OF A CHOICE

HMM... LIVING HERE ISN'T BAD

AH... THANKS

THEN... ANN TOO

AHH HEY, RIFA...

WHO !?
!?
EXCUSE ME, I HEARD I COULD FIND PARUTENOS HERE

FOR A SITUATION LIKE THIS... WHY WAS I NEVER TOLD UNTIL NOW?

BUT, AS PRESIDENT, WHY DIDN'T I KNOW ABOUT THE E-PROJECT?

JUST ONCE, 12 YEARS AGO...

YES

OVER?

AFTER ALL, WE THOUGHT IT WAS ALL OVER ALREADY...

IT'S NATURAL YOU WOULDN'T KNOW... ONLY A HANDFUL OF US IN THE GOVERNMENT AND ARMY KNOW ANYTHING

YES, IN ORDER TO ERASE THE 12 EIDRONS, ALONG WITH THE E-PROJECT ITSELF.

!!!

ORDER 14 WAS ISSUED!?

IT WAS ISSUED JUST ONCE

ORDER 14

12 YEARS AGO...

THAT WAS ...

THE SECOND COMET FALL!?

THE SECOND IMPACT WAS CAUSE BY A NUCLEAR EXPLOSION FROM ORDER 14?

9 DAYS AFTER THE GREATEST MILITARY ACCIDENT THE US HAD SEEN, THE "CHRISTMAS ISLAND TRAGEDY"

THE EXPERIMENT WAS TO TEST HOW MUCH MILITARY FORCE, SHORT OF A NUCLEAR STRIKE, THEY COULD WITHSTAND WITHOUT BEING DESTROYED

IT WAS HELD ON CHRISTMAS ISLAND, NEAR THE EQUATOR IN THE PACIFIC OCEAN, WITH THE 'S' WITH THE LEAST COMBAT ABILITY...

THE ENTIRE CHRISTMAS ISLAND TRAGEDY WAS CAUSED BY JUST ONE "S"

THAT DAY, AN EXPERIMENT WAS HELD IN ORDER TO MEASURE THE COMBAT STRENGTH OF THE SHADOWS

THE ATTACK LASTED FOR 5 MINUTES 42 SECONDS

THE EXPERIMENT BEGAN WITH A FIERCE ATTACK BY OUR MILITARY, BUT THEY WERE UNABLE TO CAUSE ANY DAMAGE TO THE SHADOW.

THE SHADOW'S CRIES OF FEAR FROM THE ATTACK COULD BE HEARD 1000KM AWAY FROM THE TEST SITE, REACHING OUR ISOLATED RESEARCH FACILITIES

THE YOUNGEST, NO.13 REACTED...

NO.13 VANISHED SUDDENLY... AS, 1000KM AWAY, THE FORM OF HER SHADOW APPEARED

DECLARED THOSE 12 BODIES ENEMIES OF THE UNITED STATES, WHICH WE WOULD REMOVE FROM THIS WORLD!!

DUE TO THEIR TERRIBLE, OVERWHELMING POWER, WE...

IT TOOK ONLY 11 SECONDS

ALL OF THE GROUND FORCES, AND MOST OF THE 7TH NAVAL FLEET WHERE ANNIHILATED...

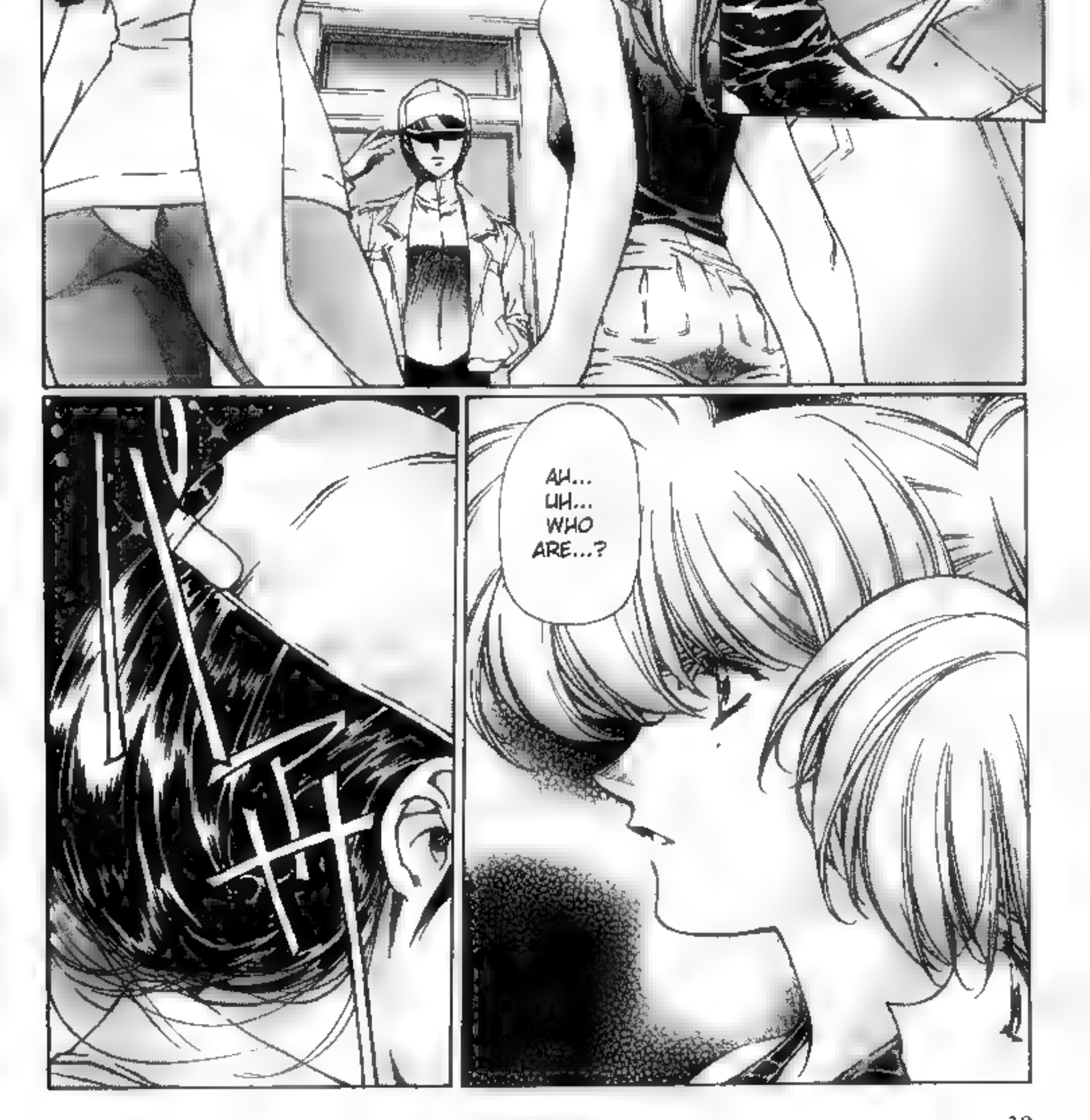
AH...
UH...
WHO
ARE...?

YO!

RIFA

KEITO !!

SHE'S PARU-NEESAN'S FRIEND

THIS IS MY HOUSE

SORRY, DID I SURPRISE YOU? I'M IZAYOI KEITO

WHO ARE YOU? YOU...

CALM DOWN RIFA... ASKING SO MANY QUESTIONS AS SOON AS I GET BACK... COULD YOU LET ME REST A BIT RATHER THAN STAND AROUND TALKING LIKE THIS?

AHH .. SORRY

DID YOU JUST GET BACK TODAY, KEITO?

HMM?

YEAH, NOT LONG AGO

ARE YOU LEAVING FOR WORK AGAIN SOON?

NO. I THINK I CAN TAKE IT EASY FOR A WHILE, GIVEN THE CURRENT SITUATION

THOUGH I REALLY JUST WRITE FOR THE PAPER HERE IN SHANGHAI

A JOUR-NALIST?

YEAH

KENGAKI KAGARI-SAN?

MY NAME HOW DO YOU...?

!!

BY THE WAY! ARE YOU...

I'M BACK

IT'S JUST THAT, TWO BODIES FROM THAT PLANE CRASH... STILL HAVEN'T BEEN FOUND, HAVE THEY?

I SEE... SO YOU'RE ONE TOO

KATE ♡

HH!

WELCOME HOME PAR-LITENOS ♡

YOU'RE DRINKING SO MUCH, KEITO...

I HAVEN'T EATEN THAT WELL IN A WHILE

AAH . THAT WAS GREAT

WHAT'S WRONG, JONKEI? YOU DON'T SEEM WELL

!

HMM?

THANKS FOR THE FOOD

IT'S NOTHING

IT MUST BE EVEN MORE DIFFICULT FOR THE KIDS
IN A SITUATION LIKE THIS...
!

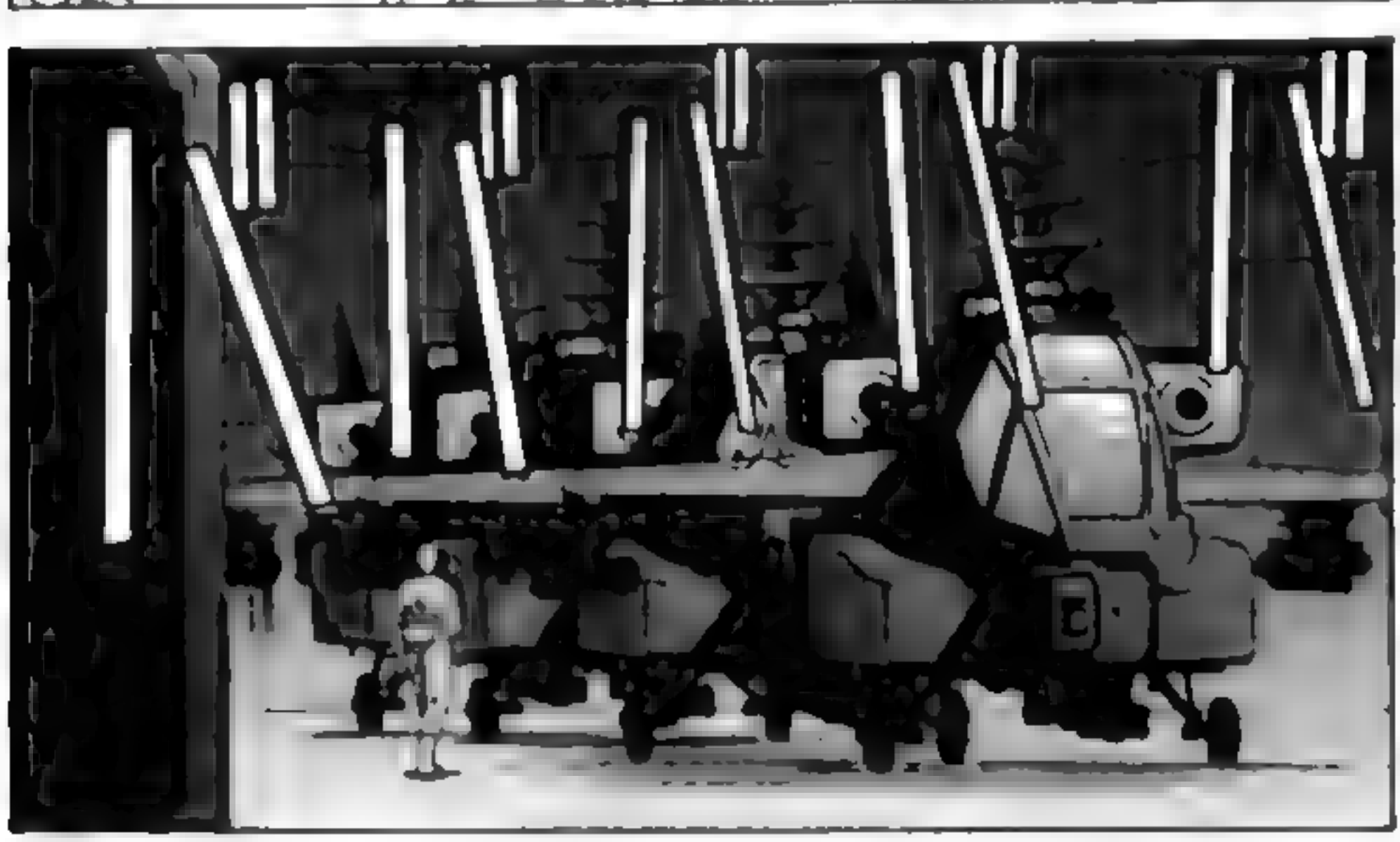

IF ANYTHING GOES WRONG, COMMAND C WILL BE IN THE AIR ON STANDBY
THE OPERATION BEGINS AT 0:00 TOMORROW MORNING! A AND B SQUADS ARE ON FRONTLINE AND D ARE SUPPORT!
UNDERSTOOD
PREPARATIONS ARE COMPLETE
WE'VE CONFIRMED THE PRESENCE OF THE "E" AS WELL AS HUMANS! BUT, THOSE MAY BE "E" AS WELL!!
NO MATTER WHAT HAPPENS!!
AND DON'T FORGET! DON'T KILL ANY OF THEM!!
MOVE OUT!!

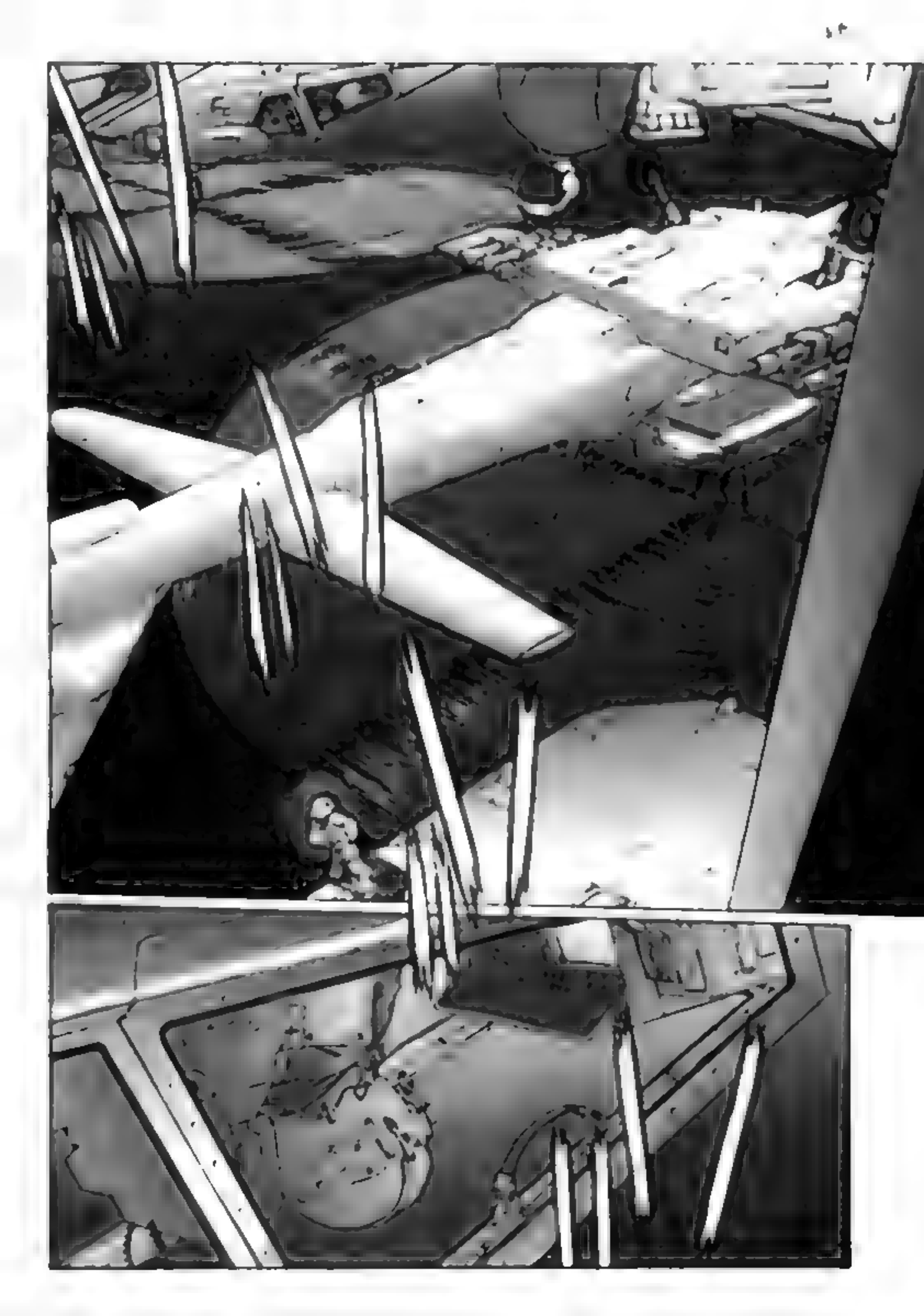

RIFA IS THAT GIANT...

BUT LIKE THIS...

SHE DOESN'T SEEM LIKE IT...

AND... PARUTENOS AND KAGARI ARE THE SAME AS RIFA...? CAN THEY TURN INTO GIANTS TOO...?

SHE SAVED ANN THAT TIME...

AHH! DO YOU STILL WANT TO BREAST FEED, JONKEI? I'M NOT A MAMA THOUGH, SO NOTHING WILL COME OUT.

WH... WHAT ARE YOU SAYING!?

OF COURSE NOT!

HMM? WHAT'S WRONG, JONKEI?

ほえっ?

I WAS JUST... THINKING ABOUT SOMETHING ELSE...

YOU CAN'T EVEN BEGIN TO COMPARE TO BIG BOOBS LIKE KAGARI-SAN'S!
?
WHAT ARE YOU DOING, RIFA? IF YOU DON'T HURRY AND GET IN YOU'LL CATCH COLD
THEY'RE STILL SMALLER THAN MY HAND
EVEN IF RIFA DOES HAVE SMALL BOOBS, YOU SHOULDN'T SAY THAT TO A WOMAN
SEE!

THEY HAVEN'T GROWN ANY BIGGER THAN MY HAND

AH! NO... THIS IS...

AAAH! WHAT ARE YOU THINKING ABOUT, JONKEI!?

ANN TOO!

AHH.. DON'T RUN AWAY, KAGARI-SAN...

WHAA! NO! I'VE NEVER SEEN ONE!

CENSORED

SHE'S MORE FEMIN.NE THAN I THOUGHT

.....

WHAT'S WRONG ?

HEY!!!
WHAA
KYAA!!
SLAM
THUMP
HEY! COME ON! HURRY! GET IN THE BATH!!
MY MY...
IT'S BEEN A WHILE SINCE THINGS WERE THIS LIVELY, HASN'T IT?
YUNTSAI ...
THERE'S SOMETHING I NEED TO TALK TO YOU ABOUT
...YES
THOSE SOLDIERS ARE LOOKING FOR RIFA, AREN'T THEY?
HOW!? YOU KNEW?
I KNEW WHEN I SAW JONKEI... BECAUSE I'M THEIR MOTHER
...
YOU'RE GOING TO TELL ME THAT GIANT IS RIFA, RIGHT?
I'VE NEVER THOUGHT OF RIFA AS MY ADOPTED DAUGHTER, I SEE HER THE SAME AS JONKEI AND ANN...
AS MY OWN DAUGHTER
THIS REALLY IS RISKING YOUR LIFE THOUGH...
IN THAT CASE, I'M GOING TO PROTECT HER WITH MY LIFE TOO!
PARUTENOS-SAN... I...

NNH . THANKS

THE BATH IS FREE, KATE, YOU'RE THE LAST ONE

I'M SORRY KATE. . BRINGING EVERYONE HERE ON MY OWN

BUT . I BROUGHT SO MANY PEOPLE

UHN.. WELL THEN

HMM? WHY? YOU CAN COME HERE ANY TIME. I GAVE YOU A KEY, DIDN'T I?

IT'S BEEN SO LONG SINCE WE'VE SHARED A BED
AHH... KATE...
KATE... DON'T...
AHH... KATE. . EVERYONE WILL HEAR...
KATE . DON'T

I HAVEN'T BEEN ABLE TO SEE YOU FOR OVER A WEEK BECAUSE I'VE BEEN OUT GATHERING INFORMATION... I CAN'T WAIT ANYMORE

THAT'S... I FEEL.. THE SAME... KATE...

AHH... KATE...

PAR-LITENOS

KATE...

QUICK! GET INTO POSITION!

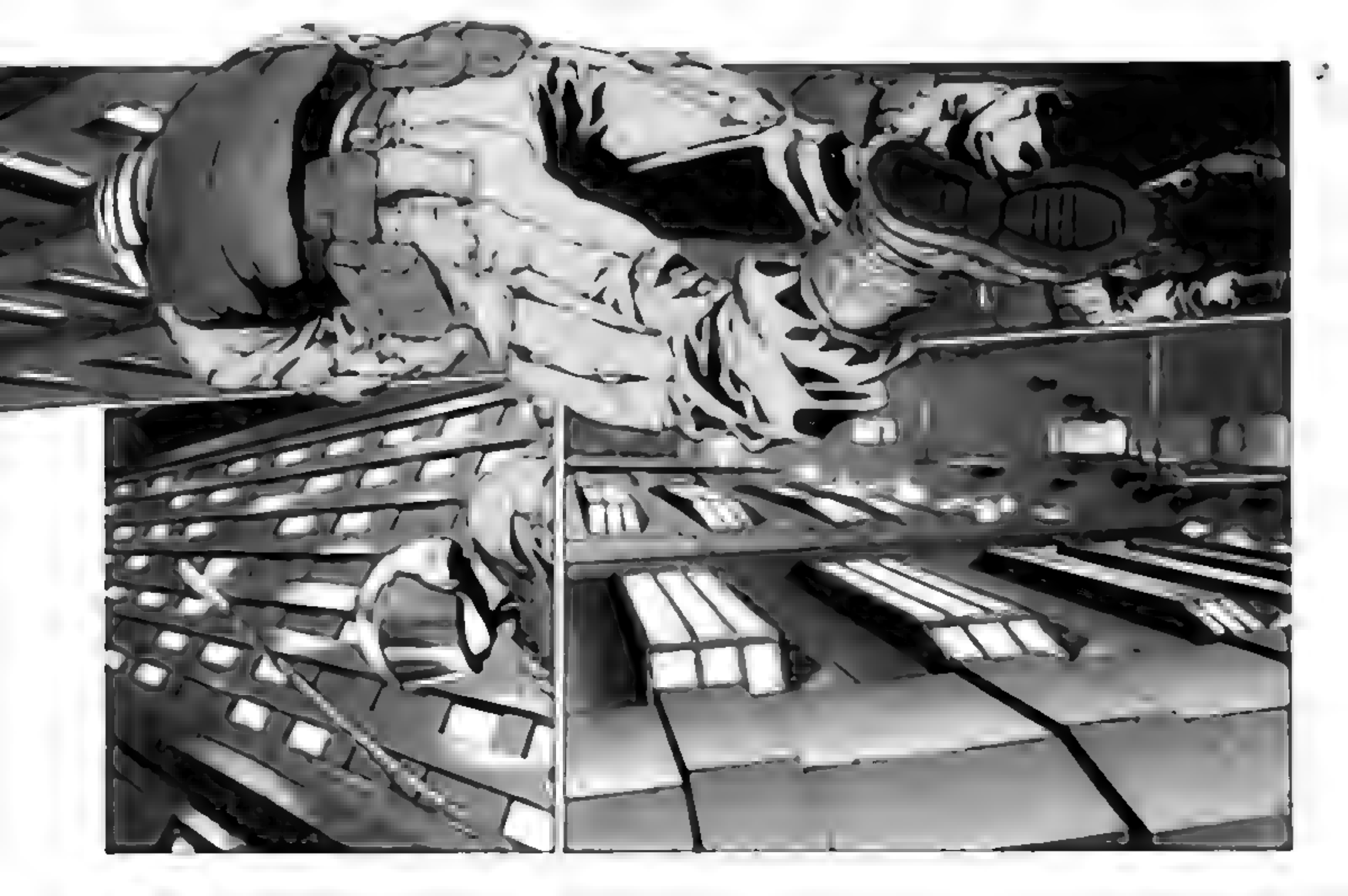

BUT... YOU KNEW ABOUT THE SHADOWS, DIDN'T YOU? IF YOU'RE WITH US, YOU'LL BE IN DANGER...
WHY DID YOU COME BACK, KATE?
OHH? BECAUSE I LIVE HERE, AND YOU'RE HERE, PARUTENOS
AH ...
YAH ...
TRUE... AND IT WAS PRETTY TOUGH GETTING INTO THE CITY, BUT...!
I SHOULD BE WITH YOU, ESPECIALLY AT A TIME LIKE THIS, PARUTENOS

YOU CAN'T! I DON'T WANT TO GET YOU INVOLVED TOO!!

... KATE

SO... LET ME HELP YOU...

IT'S TOO LATE... I CAN'T LIVE WITHOUT YOU, PARUTENOS... YOU KNOW THAT...

YES ...

SO ALL THIS FUSS... WAS RIFA, AFTER ALL?

AH KA'E. AGAIN I'M GOING TO

WAS SENT IN AND WOKE RIFA...?

SOME EIDRON WHO KNEW NOTH-ING...

WAS THAT KAGARI-SAN?

NO... THE OTHER PASSENGER WHO'S BODY WASN'T FOUND IN THE CRASH...

I'M CUM-MING AGAIN

AAH... SOMEONE CALLED ZOROA MAVEK...

THE US MILITARY SEEMS TO THINK THAT THE CRASH WAS CAUSED BY AN EIDRON..

HAA

HAA

HAA

HAA

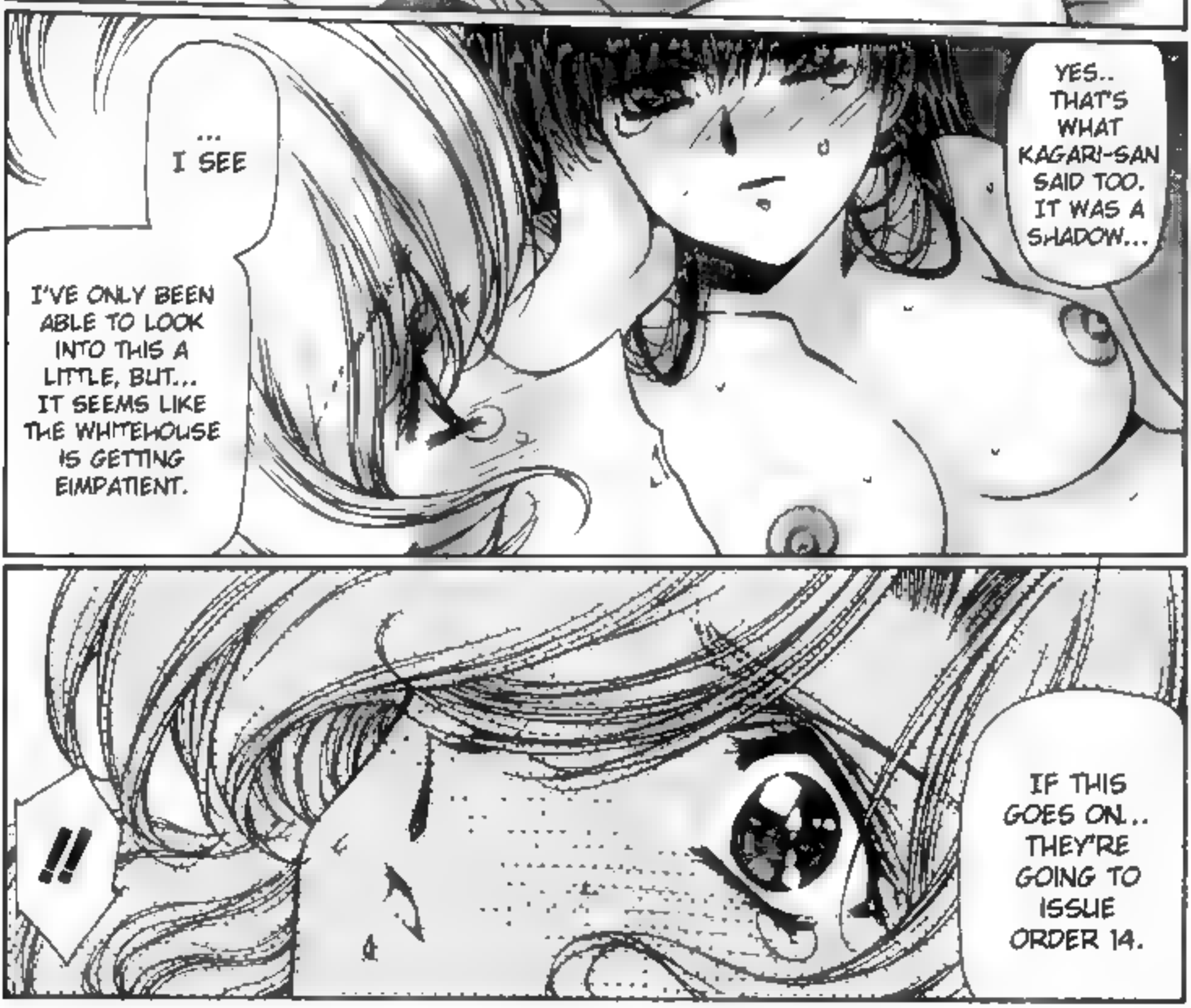

WHAT IS THIS? KATE, SO SUD-DENLY...

SO, PAR-LTENOS ...

I'VE BEEN THINKING ABOUT THIS FOR A WHILE... ONCE THINGS HAVE CALMED DOWN, WHY DON'T WE LIVE TOGETHER?

IS THAT BAD?

ARE YOU PROPOS-ING? EVEN THOUGH WE'RE BOTH WOMEN?

T'S ABOUT TIME, ISN'T IT? TO LIVE IN THE SAME HOUSE, IN THE SAME BED...

BUT ...

A WOMAN'S DREAM IS TO ALWAYS BE TOGETHER WITH THE PERSON SHE LOVES.

UNTIL NOW, IT HASN'T MATTERED WHICH HOUSE OR BED...

I WAS 18, TRAVELING ALONE WHEN I STOPPED BY A SMALL CAFE HERE AND MET YOU...

DON'T SAY BECAUSE YOU'RE AN EIDRON, PARUTENOS!

11 YEARS AGO.

DON'T SAY THAT . I'VE TOLD YOU EV-ERYTHING, HAVEN'T I?

WE FOOLED AROUND SO MUCH BACK THEN...

NOW, I'VE LIVED HERE FOR 4 YEARS... MY LOVE FOR YOU HAS ONLY GROWN, PARUTENOS

AFTER THAT, I WOULD MAKE EX-CUSES TO COME VISIT THIS CITY AGAIN.

I CAME HERE BECAUSE I WANTED TO BE WITH YOU, PARUTENOS

DON'T BE SILLY... I GAVE UP MY JOB WITH THE CIA AND THE MILITARY TO COME TO THIS CITY, DIDN'T I...?

ARE YOU SURE, KATE?

WHEN WE WERE 18... WE WERE SO CUTE...

EVEN NOW, YOU'RE REALLY CUTE, PARUTENOS

NO... I'M 29... AN OLD LADY

AH... KATE... AAH

KATE ...

I'VE GOT ONE REQUEST ...

IN A SMALL CHURCH OUTSIDE THE CITY... LET'S HAVE A CEREMONY

A SMALL WEDDING JUST FOR US...

UHN... LET'S DO THAT

PAR-LTENOS...
KATE...
AFTER THAT, WE CAN LIVE TOGETHER IN A SMALL HOUSE...
UHN

ATTACK!

WHA
...
!!!

HURRY AND CONFIRM THAT THEY'RE STILL ALIVE! IF AN E'S HEART STOPS, THEN THEY COULD REVIVE
IF ANY OF THEM REVIVE, SHOOT THEM AGAIN!
NO PROB-LEMS HERE, THEY ALL HAVE A PULSE

TARGET CAPTURE CONFIRMED! HAVE COBRA 6 STANDBY FOR COLLECTION AND TRANSFER.

ROGER !!

ALRIGHT! GET READY FOR COL-LECTION!!

IF WE TAKE TOO LONG, THEY MIGHT WAKE UP DURING TRANSPORT

WHAT'S WRONG !?
LWAA!!
!!

SHOOT HER AGAIN!!
YOU THOUGHT YOU COULD CAPTURE US BY PUTTING US TO SLEEP!?
THAT'S MEANING-LESS AGAINST ME
I'LL HOLD HER HERE!! HURRY AND GET THE OTHERS!!
DAMN IT!!

GROUND TEAM!! WHAT'S GOING ON!?
YOU STILL HAVEN'T NOTICED? THIS PLACE IS ALREADY MINE.
THAT SHADOW! WHAT IS IT!?
WHAT THE HELL IS THIS!?

DAMN IT!! HOW MANY HAVE WE SHOT!? THEY WON'T HIT!!
HURRY AND PROCEED WITH RE-TRIEVAL BY GROUND!!
SWITCH TO LIVE AMMUNI-TION! BUY US SOME TIME!!

UWAA !!
SHIT !!
WHAT'S THE STATUS ON GROUND RETREVAL?

COBRA 6 TO GROUND TEAM!! WHAT'S HAPPEN-ING!?
THE OPERATION IS A FAILURE! WE'RE IN COMBAT WITH AN EIDRON OUR PATH OF RETREAT IS BLOCKED!!

GROUND TEAM! CLEAR THE WINDOW!! WE'LL GIVE SUPPORTING FIRE!!
AMUSING!

WAAA!

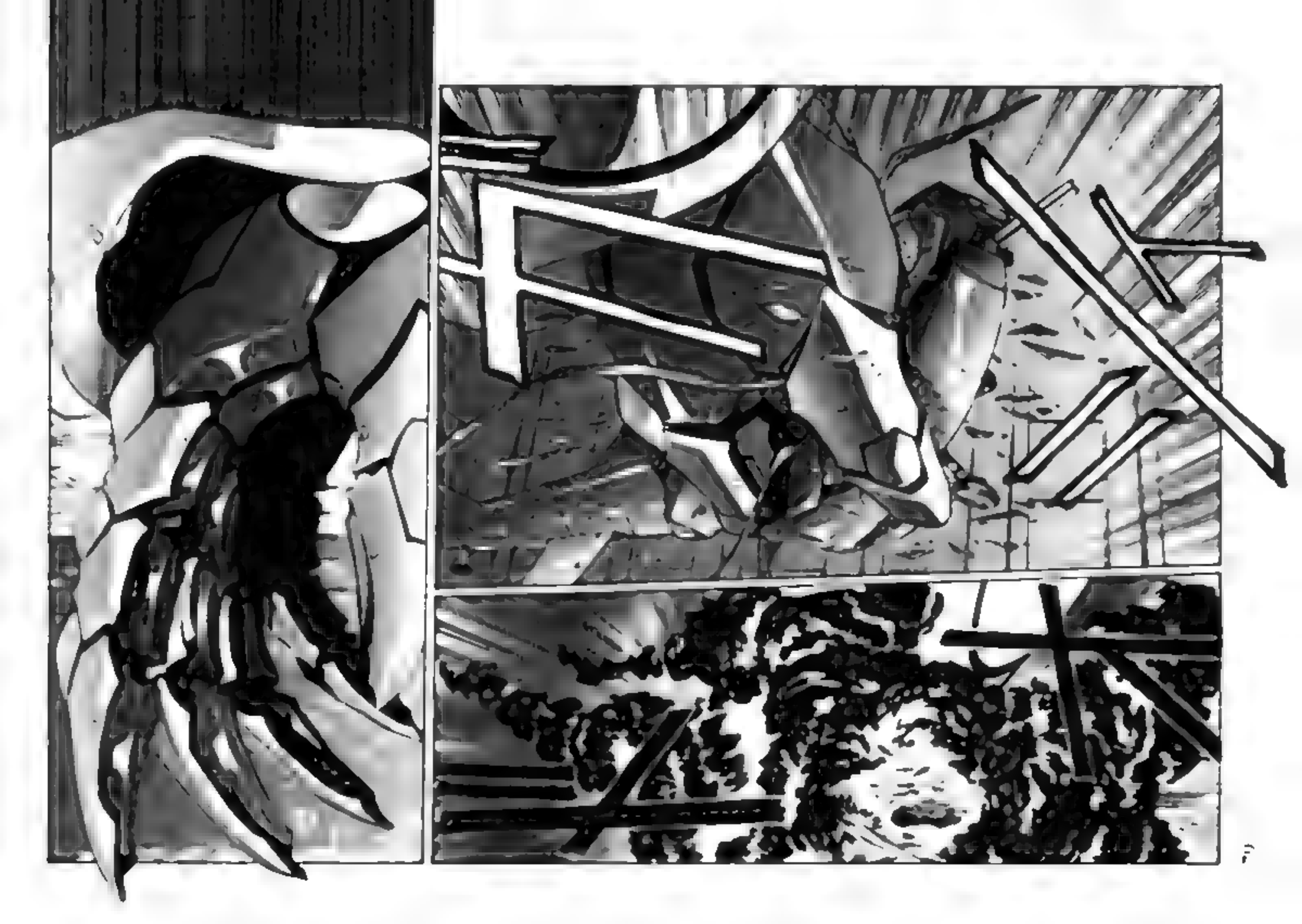

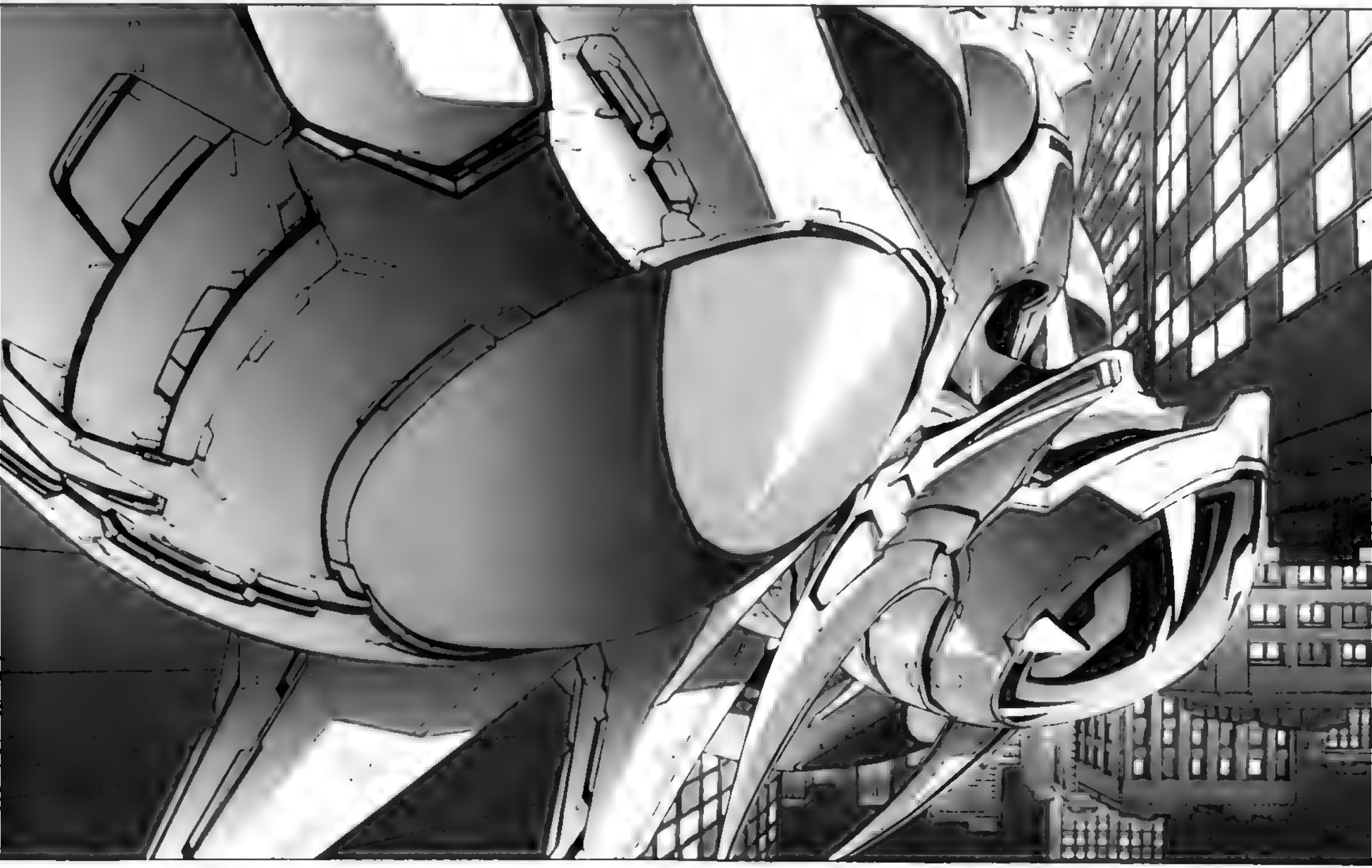

"S" HAS AP-PEARED!

AT THIS RATE, I'LL EVEN HAVE TO DESTROY YOUR MASTERS.
YOU STILL HAVEN'T LEARNED YOUR LESSON?

SOME KIND OF MARKINGS ARE APPEARING ON THE "S'S" SHOULDERS!
W... WHAT !?
WE ARE UNABLE TO CONFIRM! CONTINUE YOUR REPORT!!

A BALL OF LIGHT IS FORMING IN THE "S'S" HAND!! IT'S TOO BRIGHT!

SHE FIRED IT!! SHE FIRED THE BALL OF LIGHT INTO THE SKY!!
WE CAN CONFIRM IT VISUALLY EVEN FROM HERE!

HAVE NORAD CONFIRM THE RAY OF LIGHT'S TARGET!!

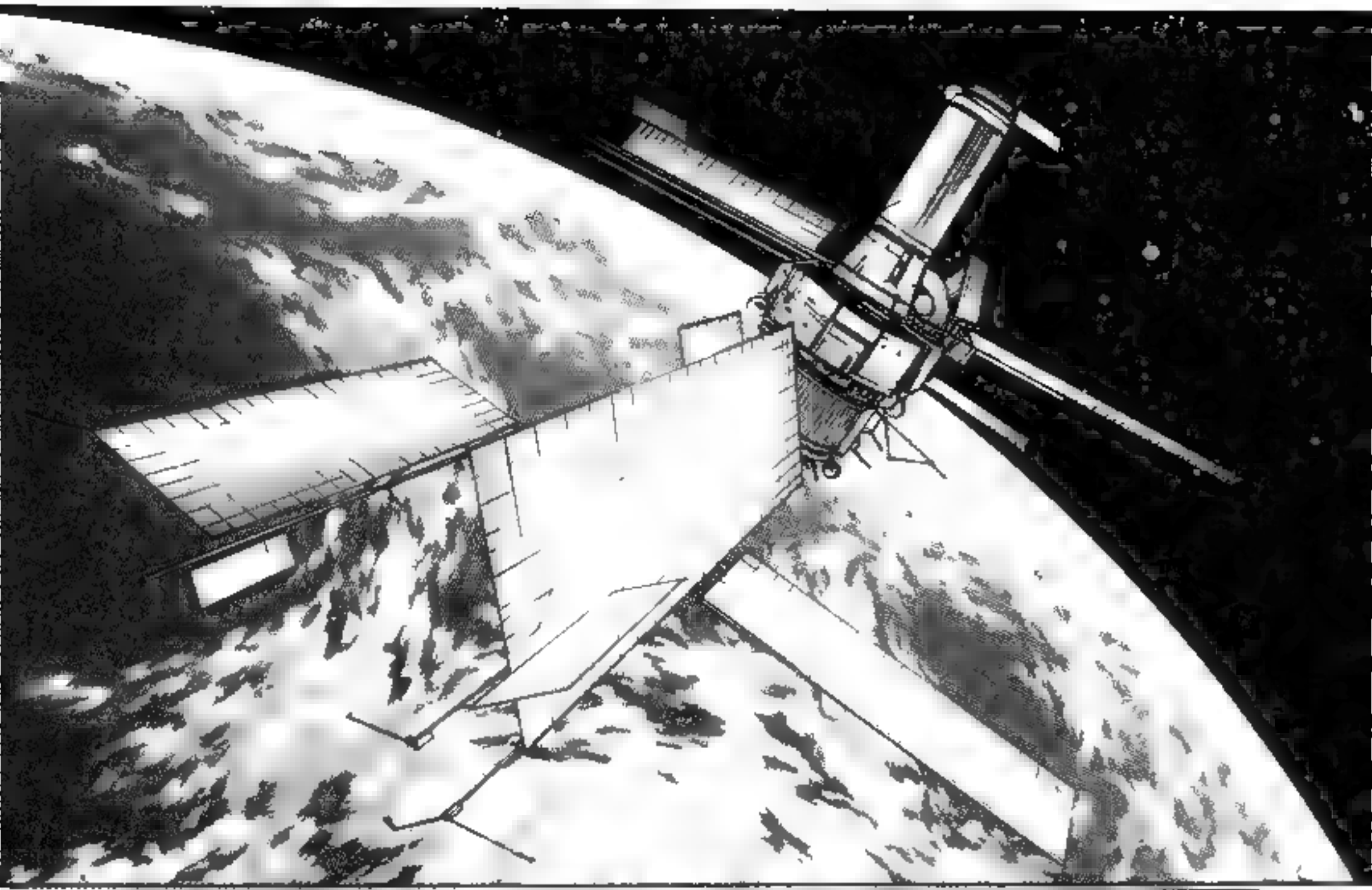

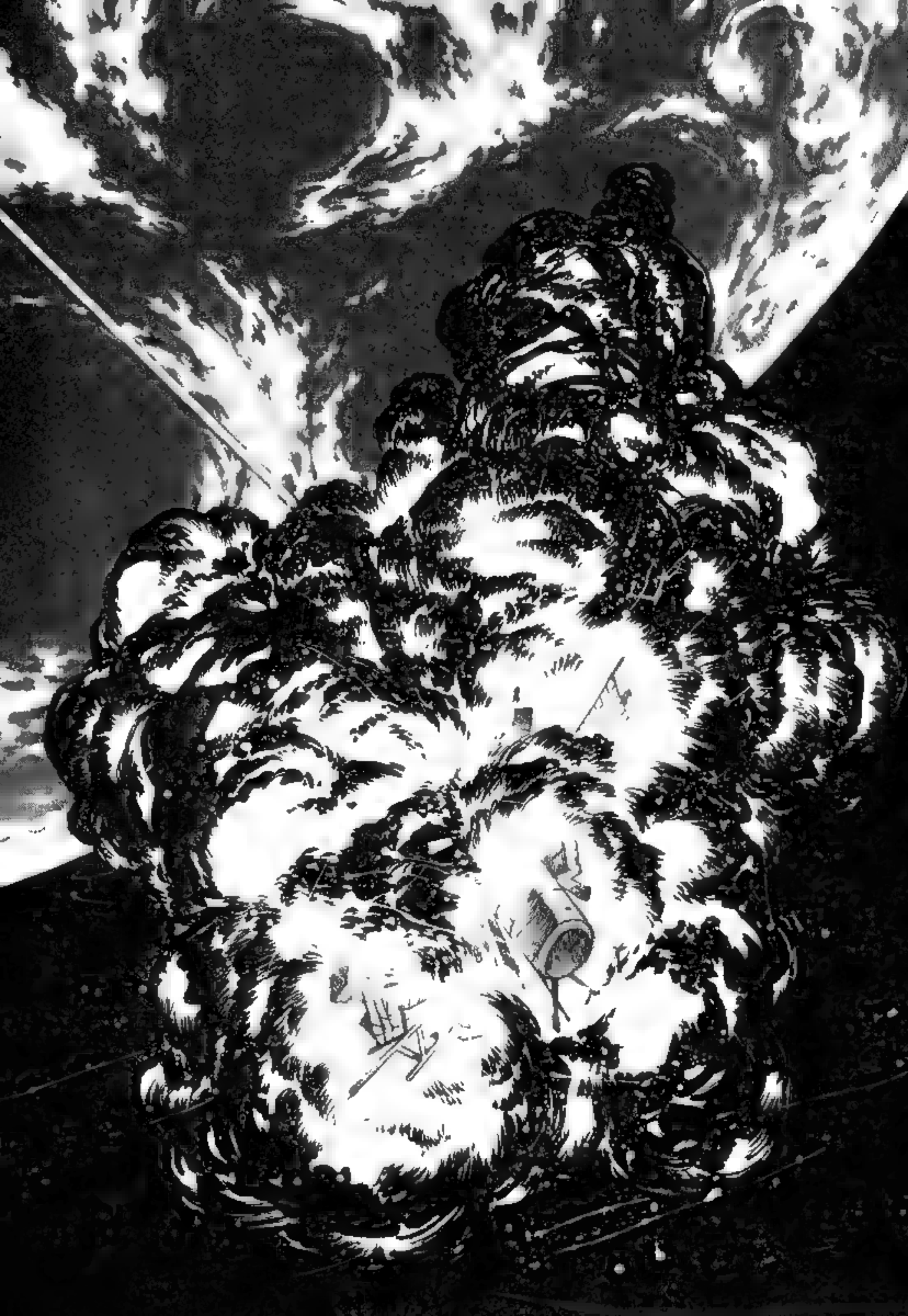

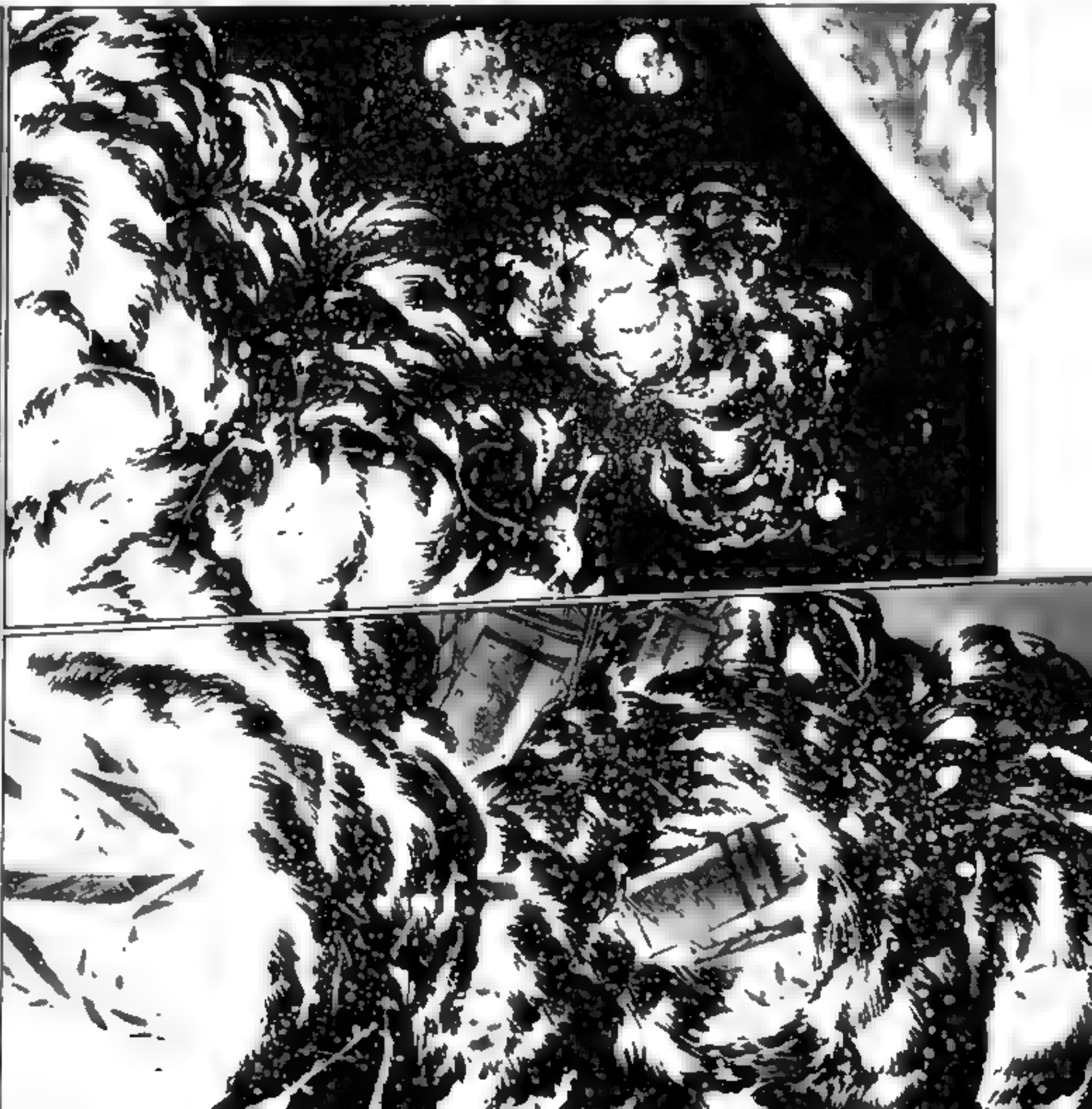

NORAD

WE'VE RECEIVED A REPORT FROM FORCES IN SHANGHAI. A RAY OF LIGHT WAS FIRED INTO THE SKY OVER THE CITY!

AMERICAN MILITARY SATELLITES ARE VANISHING ONE AFTER ANOTHER CONFIRMING WHAT HAPPENED!!

WHAT'S HAPPENING ...?

WHAT'S GOING ON!?
THIS IS LEVEL 5! I NEED A CONNECTION FROM THE WHITEHOUSE TO ALL MILITARY BASES, MAJOR EMPLACEMENTS! EVEN SHIPS AT SEA!
I NEED A HELICOPTER HERE AS SOON AS POSSIBLE! GET THE PRESIDENT TO THE SHELTER!!
THIS IS LEVEL 5!
WE DON'T KNOW WERE THE NEXT ATTACK MIGHT BE
DON'T FORGET! "S" POSSESSES THE POWER TO WIPE OUT AN ENTIRE CITY IN MERE SECONDS!!
CALL AN EMERGENCY MEETING OF THE NATIONAL SECURITY COUNCIL! THERE'S NO TIME!!

MY BODY WON'T MOVE...
!
...NNH
!
?!
KATE !!!

GOOD... SHE'S STILL ALIVE

HAA

HAA

THAT'S RIGHT...! THE MILITARY RUSHED IN...

!!?

EVERY-ONE!!

KA-GARI-SAN !?
THANK GOODNESS... SHE'S JUST SLEEPING...

YUNT-SAI

YUNT-SAI

RIFA!

JONKEI

ANN

RIFA

IT CAN'T BE... DID THE MILITARY TAKE HER!?

RIFA'S NOT HERE...

WAS THAT!? RIFA'S SHADOW!?
RIFA
RIFA!!

UWH
AA
!!

R-EVVV

RIFAA!
PARU...
NEESAN
...

OBA-SAN...
JONKEI...
ANN...
KAGARI...
KATE...
PARU-NEESAN...
EVERY-ONE...
I... I JUST...

NO...
ZOOOO...

OW ...
MY HEAD IS STILL POUNDING
!
SO... IT FINALLY HAPPENED?
HUH?
HAVEN'T YOU NOTICED? THE AMERICAN MILITARY ISN'T HERE...
AH!!
THIS PROVES THEY'RE UP TO SOMETHING BIG
FOR THE AMERICAN MILITARY TO NOT SHOW UP AFTER EVERYTHING THAT'S HAPPENED WITH AN EIDRON...

THANK YOU, YAN-SAN

BUT NO MATTER! SHE SHOULD BE FINE AS LONG AS SHE GETS SOME REST.

HONESTLY, I'D PREFER IF I COULD TAKE HER TO A REAL HOSPITAL...

IT'S THANKS TO THE FIRST AID SHE RECEIVED. THE ONE YOU SHOULD THANK IS KAGARI-SAN

THANK YOU, KAGARI-SAN

IF YOU HADN'T TREATED HER WHEN YOU DID, IT MIGHT HAVE BEEN TOO LATE FOR ME TO DO ANYTHING

EH? AH... NO

THIS YOUNG LADY DID QUITE WELL. I'M IM-PRESSED, KAGARI-SAN

EHH?

I GREW UP ON A SMALL ISLAND... AND THE HEAD OF OUR VILLAGE THERE WAS A DOCTOR

I USED TO HELP HIM A LOT, SO...

BUT WE CAN'T MOVE YUNTSAI LIKE THIS... WE'LL HAVE TO STAY HERE FOR A WHILE

UUHN... THAT'S TRUE...

BUT, YOU CAN'T LIVE HERE ANYMORE, CAN YOU? YOU SHOULD HEAD TO THE REFUGEE CAMP...

THANKS TO THAT, YOU WERE ABLE TO HELP YUNTSAI

くしゅ

くしゅ くしゅ

ANN?

I CAN'T FIND ANYTHING WRONG...
IF IT WEREN'T FOR THE CURRENT SITUATION, I'D TAKE HER TO A LARGE HOSPITAL, BUT...
I CAN'T KNOW WHAT THE PROBLEM IS, ANN...
WITHOUT PROPER EQUIP-MENT TO EXAMINE HER AT A HOSPITAL
RIFA ...

THE WAY HER SHADOW DISAPPEARED... I'VE NEVER SEEN ANYTHING LIKE THAT
BECAUSE SHE THOUGHT SHE HAD KILLED US, RIFA SEALED OFF HER SHADOW COMPLETELY...
I HAVE TO TRY AND TALK TO RIFA
WHERE SHE'S HIDING ...
MAY HAVE DEPENDED IN HER TOO MUCH...
THANK YOU VERY MUCH, YUN-SAN
I'LL COME TO CHECK ON HER AGAIN TOMORROW, BUT IF YOU NEED ANYTHING, CALL ME ANY TIME
BYE THEN
YES

KAGARI-SAN
?
I DON'T KNOW IF IT WILL WORK AGAIN... BUT...
ONCE AGAIN, I HAVE TO GO
BUT...
I MAY GET TRAPPED INSIDE HER...
I... I'M GOING
AHH?
IT'S OKAY
THERE'S STILL A LOT I NEED TO TALK TO RIFA ABOUT
BUT PAR-LITENOS-SAN
SO... DURING THAT TIME, TAKE CARE OF EVERY-ONE...
INTO RIFA'S HEART ...

I'M SORRY RIFA!!
I'VE LIED TO YOU
I COULDN'T PROTECT YOU...

YOU WERE THE ONE PROTECTING US...
UUHN... UNTIL NOW

AND I DEPENDED TOO MUCH ON YOU, RIFA...

THE TRUTH IS... I WAS SCARED

SO THEN, I'LL RETURN TO THE SITE
GENERAL!
HURRY AND PREPARE FOR THE OPERA-TION!!
LUCIFER BEGINS NOW!!

!!!
...I WAS RIGHT
HAS ISSUED ORDER 14!!
AT LAST... THE PRESIDENT OF THE UNITED STATES
AND BURN !!!
BEFORE LONG... SHANGHAI WILL BE HIT WITH A NUCLEAR WEAPON...

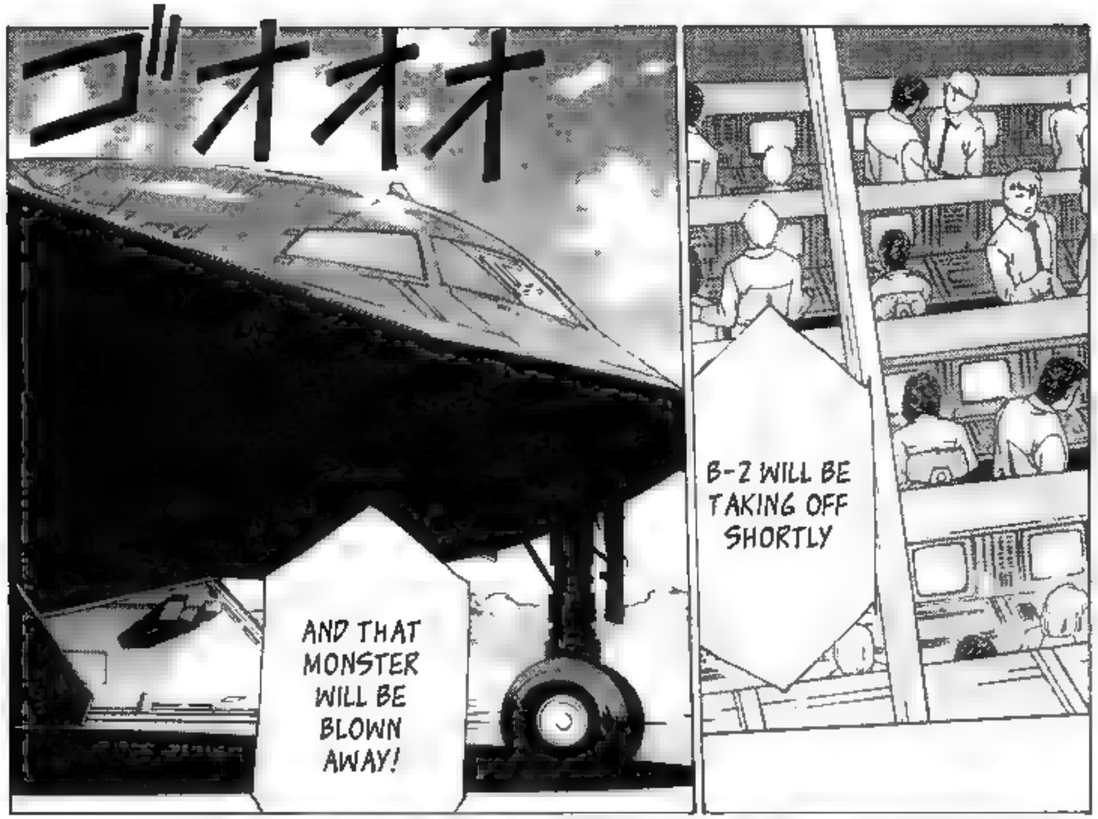
ゴオオオ
AND THAT MONSTER WILL BE BLOWN AWAY!
B-2 WILL BE TAKING OFF SHORTLY

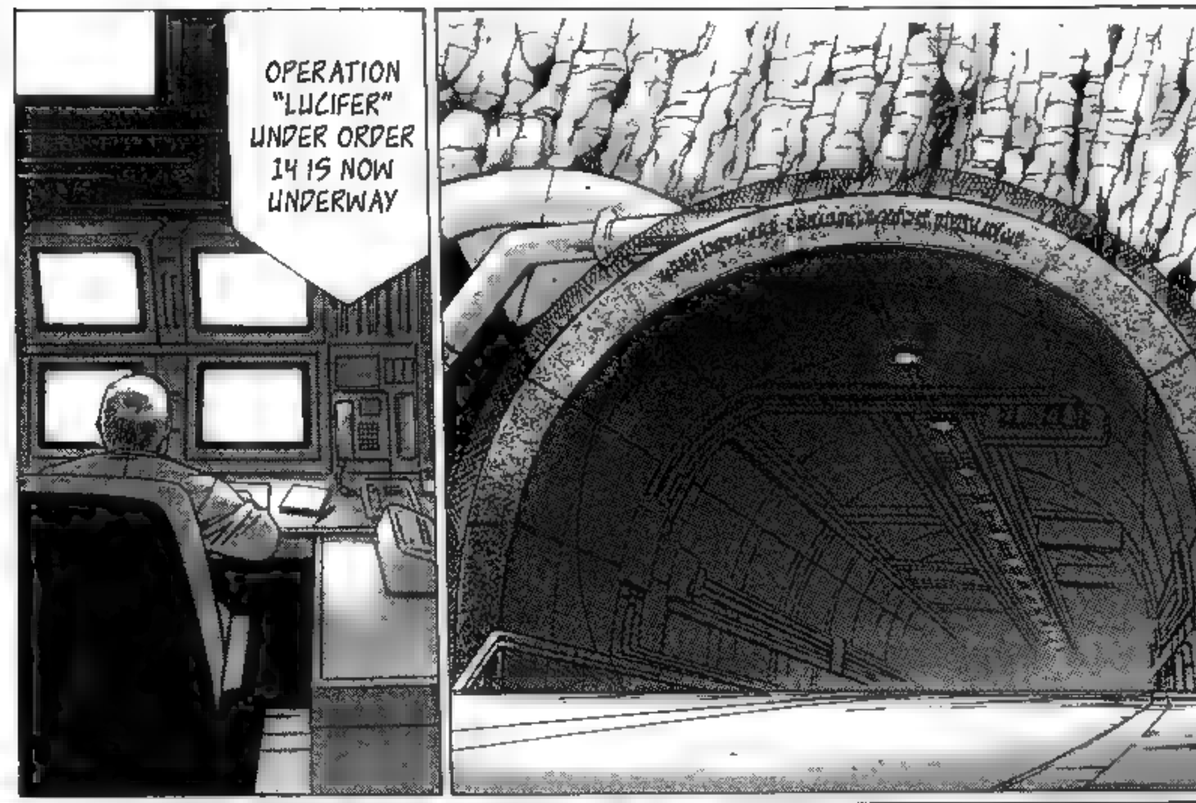
OPERATION "LUCIFER" UNDER ORDER 14 IS NOW UNDERWAY

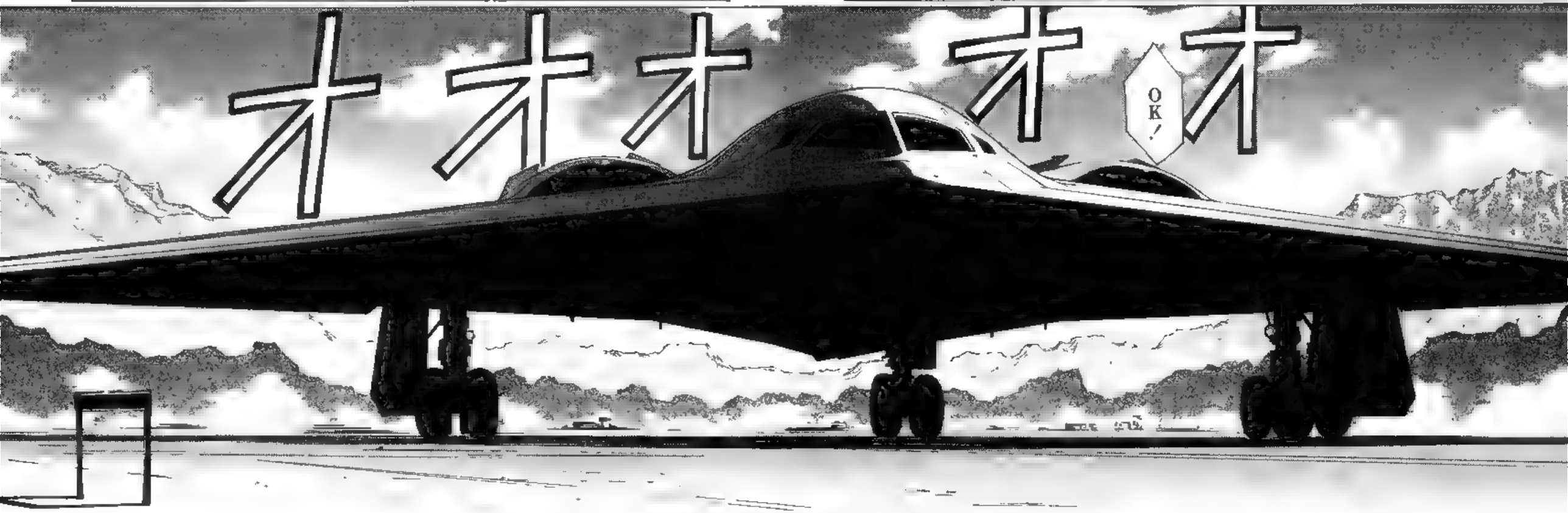
オオオ オオ
OK!

YES, UNDER-STOOD

WE'RE PROCEEDING, PREPARING FOR AN EMERGENCY

YES, THE OPERA-TION IS PROCEEDING WITHOUT ANY PROBLEMS

NO SIR, THAT'S IMPOSSIBLE. WE'RE PREPARING FOR EVERY SITUATION IMAGINABLE

I'LL SEND YOU A DETAILED REPORT TOMORROW MORNING... YES

PLEASE WAIT!
?
MR. PRESIDENT, CIA DIRECTOR JIM GOTTFRIED AND DEPUTY DIRECTOR ALLEN JADE ARE HERE TO SEE YOU...
FORGIVE ME, MR. PRESI-DENT!
AH... WAIT... MR. JADE
FORGIVE ME, I ABSOLUTELY MUST SPEAK WITH YOU, SIR
CALM DOWN, WHAT ARE YOU IN SUCH A HURRY FOR, ALLEN?
I WON'T TAKE LONG... I DON'T HAVE MUCH TIME EITHER
IT WILL BE OVER SOON. WHAT IS IT THAT CAN'T WAIT?

MR. PRESIDENT, OPERATION "LUCIFER" UNDER ORDER 14...
WILL FAIL!
ATTORNEY GENERAL KEBIN AND NATIONAL SECURITY ADVISOR ALDERMAN...
I'M GLAD YOU'RE HERE, I WANT YOU BOTH TO HEAR THIS TOO. THE NUCLEAR STRIKE MUST BE STOPPED.
OUR DATA FROM THE PAST HAS ALREADY PROVEN THIS...
PLEASE, LISTEN TO THE CIA'S SUGGES-TIONS ON HOW TO COUNTER THE EIDRONS!

RIFA...
RIFA...

RIFA... OPEN YOUR EYES

ONCE MORE, SHOW ME THAT SMILING FACE...

...

RIFA

I'M CLOSE...

WHERE ARE YOU, RIFA?

SHADOW...
WHY HAVE YOU COME?
TO TAKE RIFA BACK...

!!
CAN YOU REALLY DO THAT?
!
PISCES

RIFA
!!
RIFA!
WAIT!

THIS PLACE, EVEN THOUGH I CAME HERE TO RESCUE RIFA
!
THAT'S NOT TRUE, PAR-LITENOS
!?
SOONER OR LATER, I KNEW THAT THIS DAY WOULD COME... THAT'S WHY... I ENTRUSTED RIFA WITH THIS MESSAGE...
TO MY...
BELOVED VIRGO, MY PAR-LITENOS
THAT'S ...

PISCES ...
I'M SORRY... I...
THE LIFE I HAVE NOW...
BUT... I'VE NEVER FORGOTTEN YOU, PISCES... NOT FOR ONE DAY
IT'S OKAY, PARUTENOS... I'LL TAKE CARE OF THIS PRECIOUS PERSON JUST LIKE I DID IN THE PAST
THANK YOU, PAR-UTENOS

TO MEET YOU LIKE THIS... I'M SORRY, PISCES...
PISCES ...
SO... I'LL HAVE TO TRUST THIS TO YOU...
THE TRUTH, AND THE FUTURE!!

EVERY-THING BEGAN AT THAT TIME...

THE PENTA-GON SPENT TEN YEARS CLONING THEM THROUGH TRIAL AND ERROR

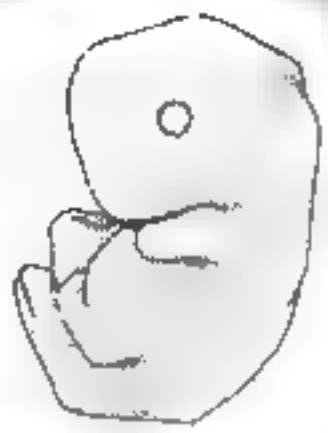

EVEN WITHIN THE MILITARY, THIS WAS THEIR MOST IMPORTANT SECRET PROJECT THEY COULD PURSUE

THEY WERE OVERJOYED AT THE EX-ISTENCE OF SHADOWS, THE POWER OF GOD

THEY INVESTED AN ENORMOUS AMOUNT OF MONEY AND RESEARCH IN THE YOUNG-EST CHILD

WHEN THOSE REMAINS WERE REMOVED FROM THE PODS

HOWEVER, WHEN THEY REALIZED THAT THE POWER SHE HELD WAS BEYOND THE CONTROL OF HUMANS...

THEY REDUCED EVERY-THING TO ASHES...

THAT IS PISCES'S SHADOW
YES... AND ONE OTHER
BUT, WE EIDRONS DIDN'T DIE, PISCES
LOOK, PAR-UTENOS...
RIFA?
THIS IS RIFA'S SEALED MEMORY?

HE WASN'T AMONG THE 12 BODIES PULLED FROM THE PODS
WHAT ARE YOU SAYING?
YES, THAT EIDRON IS DIFFERENT FROM US. HE WAS NOT REVIVED BY THE AMERICAN GOVERNMENT
BUT, I'VE NEVER SEEN A SHADOW LIKE THAT!
PISCES... THAT SHADOW IS!?

THE BODY INSIDE THE 13TH POD WAS A DUMMY

THE 13TH SHOULD HAVE STRUCK THIS WORLD 1000 YEARS BEFORE

YES... WHILE THE BODIES OF THOSE 12 EIDRON WERE SEALED, HE'S BEEN GATHERING POWER FOR A THOUSAND YEARS

HE ALREADY LIVED FOR A THOUSAND YEARS?

THIS WAS DECIDED BY HIM, ONE THOUSAND YEARS AGO!!

THUS, WE HAVE NO CHOICE BUT TO FIGHT

VERIUR!

FOR A THOUSAND YEARS HE'S CONTINUED TO LIVE ON... HIS NAME IS...

?!!

THAT'S ENOUGH!!

WH... WHAT ...?

VERI ...UR

WH... WHY!? I CAN'T FIGHT IT...

YES... SIR...

COME BACK, ZOROA !!!

PAR-
LITENOS!!
HAA
HAA
HAA
HAA
PAR-
LITENOS!!

ARE YOU OKAY, PARUTENOS?
YES... I'M FINE, KATE...
AND RIFA?
!
THERE'S NOTHING I CAN DO NOW
I SEE.

I KNOW

IT'S COMING

YES... ORDER 14 HAS BEEN ISSUED

MORE IMPORTANTLY, WE DON'T HAVE MUCH TIME, PARUTENOS...

THANK YOU KEITO, YOU AND KAGARI-SAN SHOULD GET OUT ALONE

IN FOUR HOURS... IF IT WERE JUST US WE'D BE ABLE TO ESCAPE FROM SHANGHAI, BUT...

FU FU FU... I KNEW YOU WOULD SAY THAT, BUT KAGARI-SAN AND I HAVE ALREADY DECIDED TO STAY

YUNTSAI STILL CAN'T MOVE, AND THE PEOPLE IN THE CITY WOULDN'T BE ABLE TO GET OUT

!

ALL THE MORE REASON... TO SAY YOU'LL PROTECT ME, NO MATTER WHAT

YOU CAN'T! GET OUT, KATE! EVEN WITH MY SHADOW'S POWER, I DON'T KNOW IF I CAN HOLD BACK A NUCLEAR EXPLOSION!!

UM... PAR-LITENOS-SAN

KATE ...

AHH... NNH...

.....

THANK YOU, KAGARI-SAN...

!

PLEASE, LET ME HELP TOO!

EVEN AS I AM, TWO SHADOWS SHOULD HAVE A BETTER CHANCE THAN ONE

JOIN HANDS WITH ME

IT'S ALMOST TIME...

TSSU QUIET

...
PAR-
JIENOS

WHY
KATE...?

WHY WON'T YOU LEAVE!? PLEASE... GET OUT OF SHANGHAI NOW!
RIGHT NOW... OKAY... KATE?

PLEASE... I DON'T WANT TO LOSE YOU...

GET OUT... FOR ME... KATE

FOR BOTH OUR SAKES... I'M SAYING HERE

DON'T CRY, PARUTENOS...

DO IT FOR BOTH OF US, PARUTENOS

PROTECT ME, TOGETHER WITH THIS TOWN...

RIGHT!
LET'S DO IT, KAGARI-SAN
COME FORTH!
MY SHADOW !!

WHAT!? IT'S AP-PEARED AGAIN!?

AMAZING...

THIS IS... THE OTHER PARLTENOS... I NEVER KNEW

FOCUS YOUR MIND AND YOUR BODY, AND FEEL THE SOURCE OF YOUR POWER

KAGARI-SAN, WE'LL CREATE A SHIELD WITH OUT SHADOWS TO PROTECT THE CITY FROM THE EXPLOSION
AS STRONG AND AS LARGE AS WE'RE ABLE
FOR THAT REASON, WE MUST GATHER POWER FROM ALL THE SHADOW GAUGES ON OUR BODIES AND RELEASE OUR MAXIMUM STRENGTH

OKAY
UNTIL THE SEALS APPEAR ON ALL YOUR SHADOW GAUGES

FOCUS YOUR POWER THERE...

DEEP WITHIN MY CHEST... I FEEL
AMAZING. MY POWER IS GATHERING...
I FEEL IT
MY POWER... IT'S OVERFLOWING!!

THIS IS. MY SHADOW
AMAZING, KAGARI-SAN...
I NEVER EXPECTED THAT YOU'D BE ABLE TO OPEN LIBRA'S FINAL GAUGE LIKE THIS
MORE AND MORE POWER IS FLOWING OUT
WITH THIS... MAYBE WE CAN BLOCK THE FULL EXPLOSION

...RIFA
RIFA
...FA
...RI...FA
SNIFF... SNIFF
UH UHN ...EH...
RIFA...
!?.....

NEESAMA.. LAN-ONEESAMA
WHAT'S WRONG, RIFA?
WHY ARE YOU CRYING?
LELAN-ONEESAMA
...I
I...
PARUTENOS-SAN... KAGARI-SAN, AND JONKEI, AND OBA-SAN... EVERYONE...
I!!!

I'M SORRY... I CAN'T LET YOU STAY IN THIS PLACE

I WAS FIGHTING... AND I...

ぶるっ

ぶるっ

PROTECT EVERY-ONE...

I'M GOING TO RELEASE YOUR MEMORIES, RIFA...

SEND THOSE MON-STERS TO HELL!

OKAY!

LAUNCH !!

!?

IT'S TIME!!

KUUUH... PA... PAR-UTENOS-SAN...

HOLD ON, KAGARI-SAN!!!

WOW...
THE SKY... IT'S BURN-ING...
WHAT'S GOING ON...?
HANG IN THERE, PAR-LITENOS... KAGARI-SAN...
L LOOK! THE SUN IS FALL-ING!!
WHAT'S HAPPENING!?
WHAT?
THE SKY IS ON FIRE!?

RIFA
SAVE THEM...
NEE-SAMA...
EVERY-ONE...
WITH YOUR POWER... GUIDE HUMAN-ITY...
...LAN ...NEE... SAMA...

ANGELIC CHILD SENT BY GOD... YOUR POWER..

I'M SORRY, RIFA

I'LL UNSEAL IT FOR YOU

YOU CAME TO ME... THAT TIME

RIFA

SAVE EVERYONE

PAR-LITENOS ... SAN...!!

IT'S... TOO MUCH ...!

HOLD ON KAGARI-SAN..!
KATE
HA
HA
HA
HA
NO MATTER WHAT!!
WHATEVER HAPPENS .. JUST THIS PLACE IF WE CAN PROTECT IT

SHAA
...PAR-
LITENOS
THE SUN IS FALL-ING!!
IT'S ALL OVER !!
RUN!!
THE SKY... THE SKY IS FALLING!!
RUN !!

HEY
RIFA
IN ORDER TO SAVE ALL THE PEOPLE YOU MUST PROTECT
GO NOW, RIFA... BACK TO EVERYONE
RIFA
HELP US... RIFA...
WE... CAN'T TAKE... ANY MORE
RIFA
PAR-UTENOS !!
NOW! RIFA!!

I'M SORRY, KATE !!
RIFA !!
OPEN YOUR EYES, RIFA! PROTECT THOSE YOU LOVE!!
NOW IS THE TIME!!!

A SHADOW...
A THIRD SHADOW IS APPEARING FROM A BREACH IN SPACE!!?

WHAT HAP-PENED!?
HOW? IMPOS-SIBLE...

RIFA'S SHADOW IS SAVING HUMANS!?
SHE'S SAVING US!? FIGHTING OF HER OWN WILL...
IT CAN'T BE...!
IS THAT RIFA!?

SHE'S HOLDING BACK A NUCLEAR EXPLOSION ALONE...

OPENING ALL ITS SEALS...!
RIFA'S SHADOW IS...
RIGHT!
DO IT, RIFA

VANISH !!!
?!

.....
ON HER OWN... SHE ERASED THE EXPLO-SION!!
IN... INCRED-IBLE...

WHAT'S HAPPENING!?
HOW COULD IT DISAPPEAR!? HAS S BEEN DESTROYED!?
ALL STATIONS ARE WORKING TO CONFIRM NOW
IF "S" SURVIVED SOMEHOW, THEY'LL COUNTER-ATTACK SOON!
HURRY AND PREPARE FOR THE NEXT ATTACK!! WE'RE USING ANOTHER NUKE
FORTY SECONDS AFTER THE BLAST
IT DISAPPEARED COMPLETELY
YES
WE'VE CONFIRMED THE NUCLEAR EXPLOSION... HOWEVER

IT'S ME MR. PRESIDENT !

GENERAL! YOU HAVE A CALL FROM THE PRESIDENT

!!

UNDER-STOOD

MR. PRESI-DENT, WAIT...

PLEASE WAIT, MR. PRESI-DENT!!

WHA ...!?

NOW THEN, MR. JADE

ALL MILITARY OPERATIONS UNDER ORDER 14 ARE TO BE SUSPENDED WITHIN ONE HOUR

AS OF THIS MOMENT, NO MORE PLANES ARE TO LAUNCH...

I'VE HEARD THE RE-SULTS

CLEAN UP THE OPERATION AND SUSPEND ANY FURTHER ATTACKS YOU WERE PLANNING

HOWEVER... OFFICIALLY, THE WHITE-HOUSE WILL KNOW NOTHING...
I DOUBT I CAN KEEP THE MILITARY FROM ACTING FOR ANY LONGER THAN THREE DAYS
IF YOU CAN DO AS YOU SAY BEFORE THEN, I WILL GIVE THE CIA MY FULL SUPPORT
BRING BACK SOMETHING I CAN USE TO PER-SUADE THE MILITARY
I UNDER-STAND, MR. PRESIDENT
YOU'VE MADE THE RIGHT DECISION, MR. PRESIDENT

YOU NEVER KNOW WHEN THAT MIGHT COLLAPSE. NOT JUST YUNTSAI, BUT PARUTENOS-SAN AND KAGARI-SAN NOW TOO...
THAT MUST HAVE BEEN TERRIBLE FOR YOU TWO... THE CEILING FELL AND BROKE YOUR ARMS?
YOU REALLY SHOULD HURRY AND GET OUT OF HERE, PARUTENOS-SAN
THANK YOU, YAN-SAN
WE'LL BE OKAY. WE'VE GOT KATE AND RIFA HERE TOO
AFTER I WENT AND WROTE SUCH A NICE STORY ABOUT YOU IN THE PAPER, YAN-SAN
... IS THAT SO? RIFA'S BACK UP...
HEY!!
IN THAT CASE I CAN RELAX. I'M NOT SURE I COULD COUNT ON KATE TO TAKE GOOD ENOUGH CARE OF YOU

A MINUTE AGO... SHE WENT WITH ANN TO THE ROOF
BY THE WAY, WHERE IS RIFA?
IS SOMETHING WRONG, PARLITENOS-SAN?
?
NO... IT'S NOTHING...
NOTH-ING...

SHUANG

IT'S THE NAME OF MY OTHER SELF

?

スッキリ

IS THAT REALLY YOU, RIFA?

...RIFA

OKAY BLOW REAL HARD

ちゅ~ん

...

OF COURSE

RIFA IS RIFA

E... EMU .. SAMA

I'M .. FINE NOW

THEY SAID IF I REST TONIGHT, I CAN RETURN TO WORK TOMORROW

HOW ARE YOU FEELING, MADOKA-SAN?

CONCERNING THE SITUATION IN THE MEDICAL WING, THERE ARE NO TRACES OF DRUGS USED ON ZOROA'S PRIVATE DOCTOR, OR ANY OF THE FOUR NURSES

MENTALLY, THEY SEEM TO BE CALMING DOWN. WE'RE HAVING THEM REST TONIGHT IN THE MEDICAL WARD UNDER OBSERVATION TO BE SURE, BUT NO PROBLEMS ARE EXPECTED

I.. LIKE THE JOB I HAVE NOW

I GET ALONG WELL WITH EVERYONE HERE... EVEN WITH WHAT HAPPENED... I'M SURE WE'LL ALL BE ABLE TO TALK TOGETHER LIKE BEFORE

AND SECURITY IS A LOT TIGHTER NOW... I'LL BE FINE

BUT YOU REFUSED TO CHANGE WHERE YOU WORK...

ARE YOU SURE?

GOOD-NIGHT... EMU-SAMA

WELL THEN, I'LL COME BACK TOMORROW. GOOD-NIGHT

EMU-SAMA .. STILL DOESN'T REALIZE... MY HEART IS.

.. THANK YOU... VERY MUCH, EMU-SAMA

ONCE THINGS CALM DOWN WE CAN GO TO DINER. I CANCELED THE RESERVATION FOR TONIGHT.

IF ANYTHING HAPPENS, COME TELL ME RIGHT AWAY

WHO?
WHO IS HE?
VERIUR ...
WHO THE HELL... IS HE!?
ZOROA-SAMA... ♡

WHAT DOES THE CIA HAVE TO GAIN BY GETTING INVOLVED IN THE EIDRONS...?

TELL ME ONE THING, MR. JADE...

SO THEN... WHY GET INVOLVED NOW?

FOR TEN YEARS THE CIA HAS ACTED AS IF IT KNEW NOTHING...

SIMPLY PUT, YOU HAVE MUCH MORE TO LOSE, DON'T YOU?

AN OLD FRIEND I CAN'T SEEM TO GET AWAY FROM...

...IT'S PERSONAL

Eternal Apocalypse Eidron Shadow — Vol.2 END

# ユウキュウモクシロク エイドロンシャドー

VOLUME22

## CONTENTS


| | |
|---|---|
| 第11話 | 005 |
| 第12話 | 022 |
| 第13話 | 034 |
| 第14話 | 054 |
| 第15話 | 073 |
| 第16話 | 080 |
| 第17話 | 106 |
| 第18話 | 120 |
| 第19話 | 130 |
| 第20話 | 146 |
| 第21話 | 161 |
| 第22話 | 177 |



Special Thanks

[illegible]　改一九　かとうひでゆ　光[illegible]
金[illegible]士　こしじまかずとも　[illegible]

Dengeki Comics
電撃文庫

# 悠久黙示録エイドロンシャドー②

2002年5月15日　初版発行

著者　うるし原智志　原案　よしもときんじ

発行者　佐藤辰男

発行所　株式会社メディアワークス　〒101-8305 東京都千代田区神田駿河台1-8 東京YWCA会館
電話03 5281 5215(編集)

発売元　株式会社角川書店　〒102-8177 東京都千代田区富士見2 13-3
電話03-3238-8605(営業)

装丁　亀口和明

印刷・製本　大日本印刷株式会社

©SATOSHI URUSHIBARA・KINJI YOSHIMOTO 2002

Ⓡ本書の全部または一部を無断で複写(コピー)することは、著作権法上での例外を除き、禁じられています。本書からの複写を希望される場合は、日本複写権センター(03-3401 2382)にご連絡ください。

Printed in Japan

落丁・乱丁本はお取り替えいたします。

初出／コミック電撃大王 00年2月号～'01年11月号(メディアワークス刊)

ISBN4-8402-2091 3 C0979

郵　便　は　が　き

1 0 1 8 3 0 5

**東京都千代田区神田駿河台1－8**
**東京ＹＷＣＡ会館**

**株式会社メディアワークス**
**電撃大王編集部「電撃コミックス」係行**

〒

都道府県

住所

TEL

氏名

男・女　年齢

職業

1 学生　2 中学生　3 高校生　4 専門学校生
5 大学　大学院生　6 予備校生　7 会社員
8 自営　9 主婦　10 パート　無職
※職業欄に詳しく書きましてください

（このアンケートをご返送していただいた方の中から、年1回100名の方に小社のオリジナルグッズを抽選の上差し上げます　発表は発送をもちましてかえさせていただきます。）

# 電撃コミックス 愛読者カード

この度はDENGEKI COMICSシリーズをご購読いただきありがとうございます このカードは編集の資料として役立たせていたたきますので、下記の質問にお答えください

DC EX 悠久黙示録エイドロンシャドー 2

この本を最初に知ったのは何によってですか？

Q1

2 上の設問で を選んた人はその雑誌名を ?を選んた人は本のタイトルを 4からを選んた人はサイト名を、6を選んた人は番組名を ?を選んた人は知ったきっかけをお書きください

Q2

Q3

3 この本のカバーは？

Q4

4 この本の内容は？

Q5

5 この本の価格は？

Q6

6 この作品をメディアワークスへ望むこ つりかたは申れますか

Q7

7 下記の雑誌の中で購読 ている ものを選んてください

8 メディアワークスの雑誌連載作品から単行本化して欲しいものはありますか？ あったら その作品名をお書きください

9 よく読む新聞・雑誌をお答えください

好きなマンガ家 イラストレイターは誰ですか？

この本に対する意見 ご感想を自由にお書きください

EDGE SHOW

DengekiComics

# 新連載大攻勢！一挙3本スタート!!

『GUNSLINGER GIRL』相田裕
『ななななな』原田将太郎
『HAPPY☆LESSON』森真之介

TVアニメ『あずまんが大王』の最新情報もバッチリ!!

大好評連載陣！

『おねがい☆ティーチャー』林家志弦
『ココロ図書館』高木信孝
『こみっくパーティー』犬威赤彦
『クロノスヘイズ』高野真之
『G.G.F.』鈴☆一樹
ほか

月刊コミック 電撃大王 DAIOH

毎月21日発売

発行●メディアワークス　発売●角川書店

最先端コミック世代に贈る超高画質コミック誌

月刊コミック
電撃大王
DAIOH

http://www.mediaworks.co.jp/special/daioh/

毎月21日発売

[エイドロンシャドー3]

ISBN4-8402-2091-3
C0979 ¥850E
9784840220910
1920979008502
発行●メディアワークス
定価:本体850円
※消費税が別に加算されます

TRANSLATED BY: KIZLAN

EDITED BY: LUNATIC

THIS IS ALL FROM URUSHIHARA SATOSHI FOLKS, WE'LL HAVE TO WAIT TILL HE DRAWS MORE OF HIS AWESOME BOOKS. I HOPE HE WILL FINISH EIDRON SHADOW OR VAMPIRE MASTER.

LOONY

THANK YOU FOR READING!

SPACE DEDICATED FOR COMMERCIALS :)

BUT I ENJOYED EVERY MINUTE OF IT!